AIR FOR BAND

(Revised Edition)

Baritone T.C.

By FRANK ERICKSON
(A.S.C.A.P.)

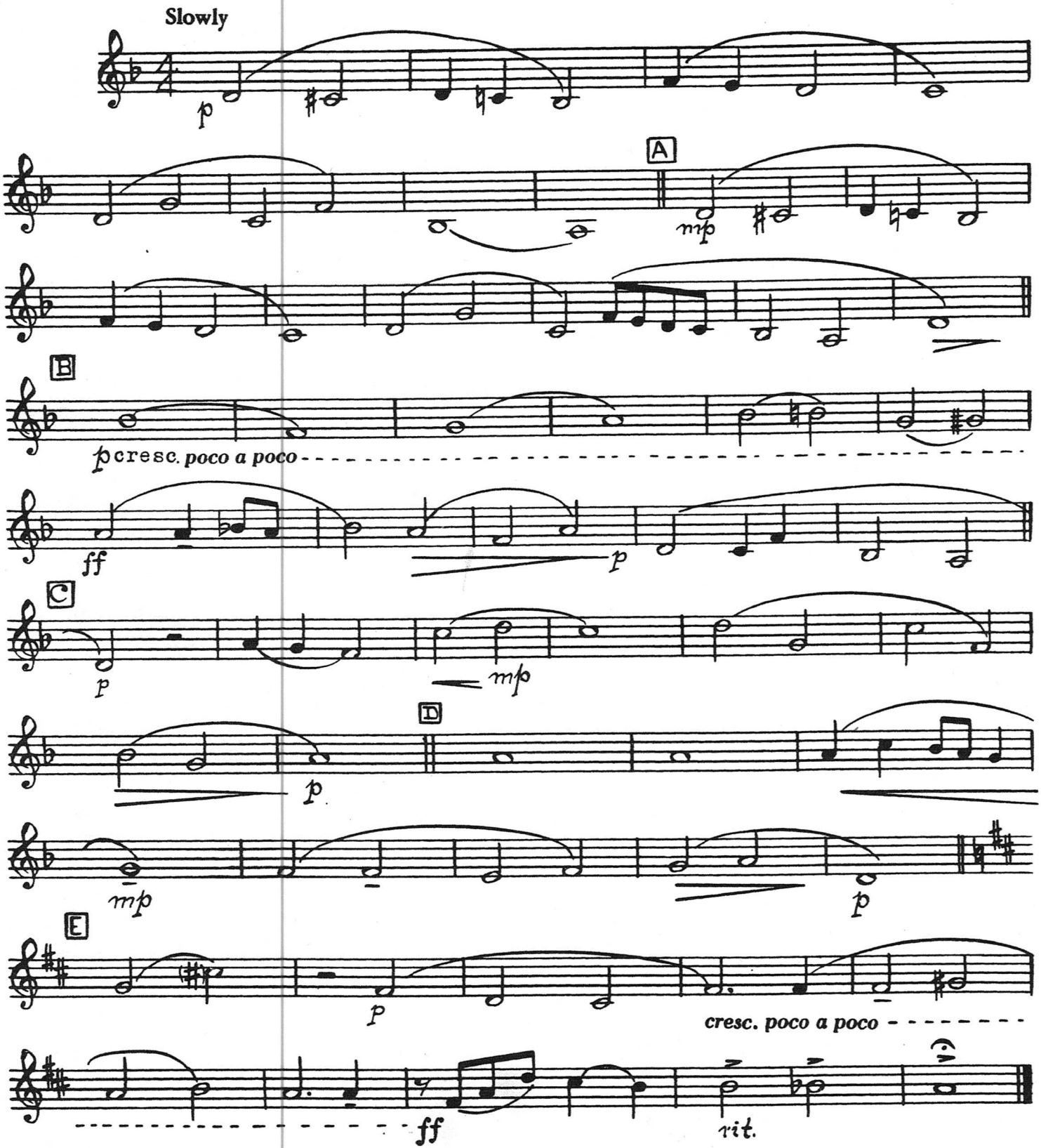

Copyright © 1956-1966 by Bourne Co., New York.
Copyright Renewed. All Rights Reserved. International Copyright Secured.

Baritone (Treble Clef)

ATHLETIC FESTIVAL MARCH

Opus 69, No. 1

by SERGE PROKOFIEFF

Arranged for Band
by Richard Franko Goldman

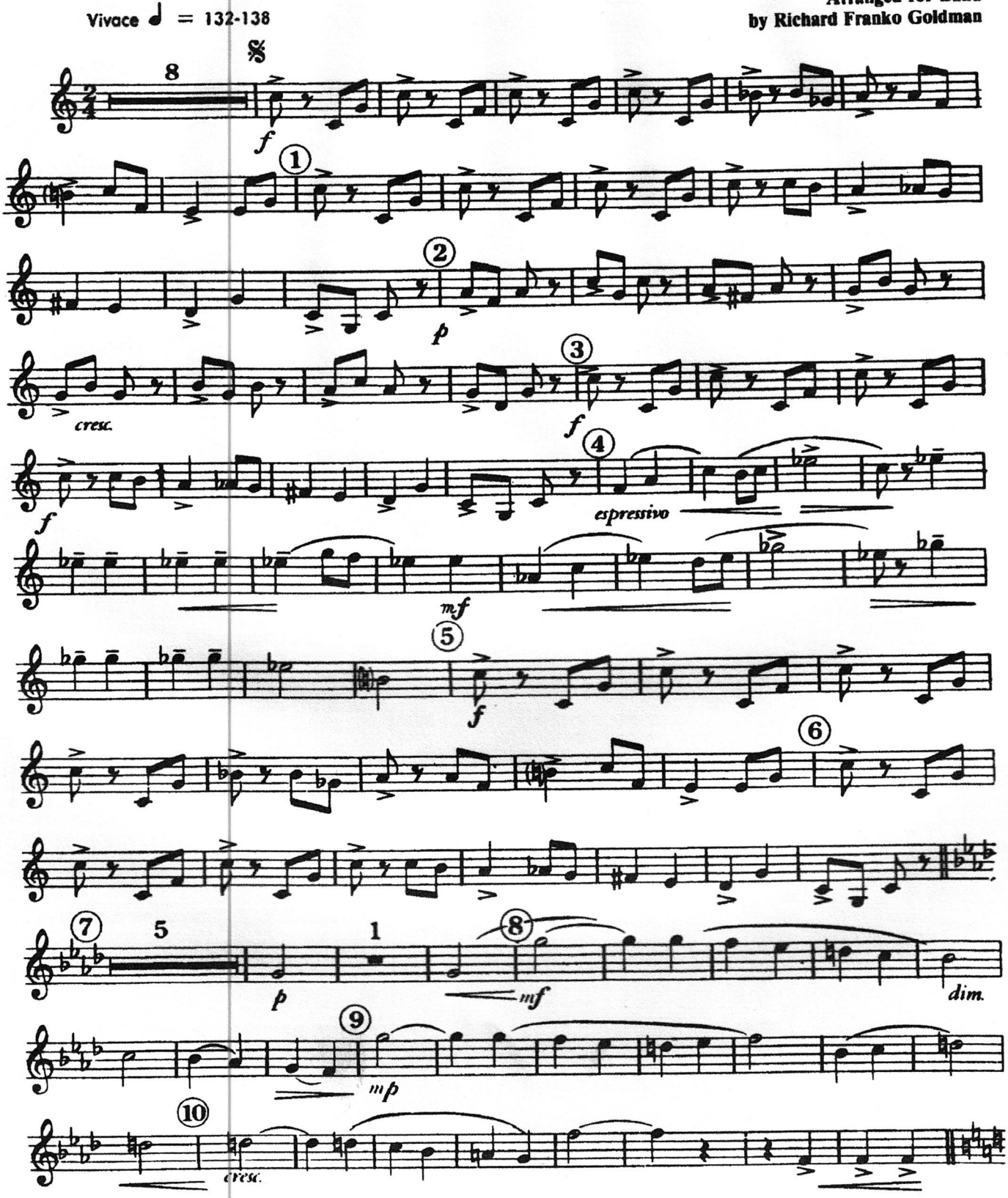

Copyright © 1986 by William Allen Music, Inc.
All Rights Reserved Made in U.S.A. International Copyright Secured

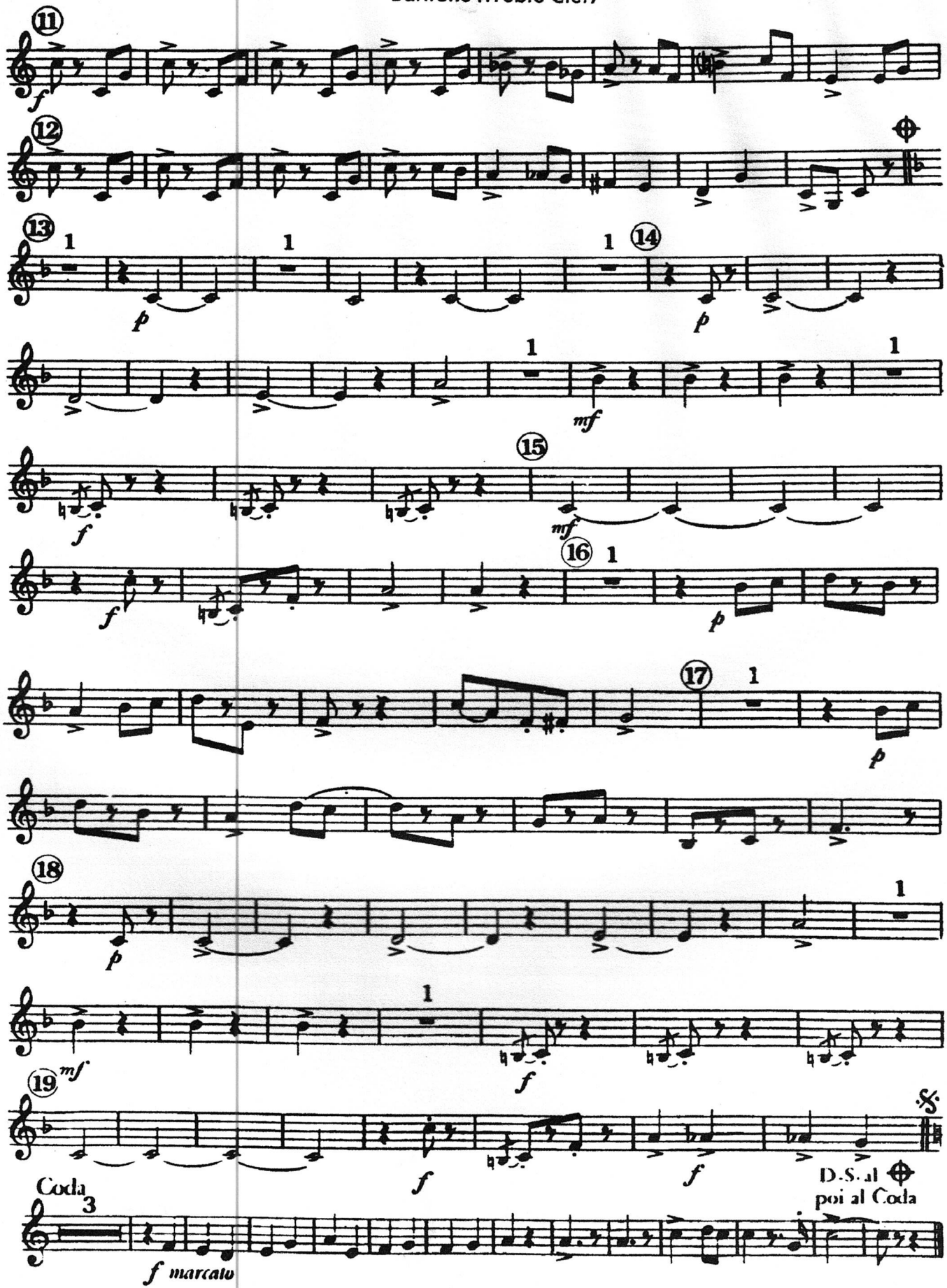
11
f
12
13
1
p
14
mf
15
16
17
18
19
mf
Coda
3
f marcato
D.S. al
poi al Coda

CARTOON CARNIVAL

A Medley for Concert Band

BARITONE Treble Clef

Arranged by JACK BULLOCK

Fast

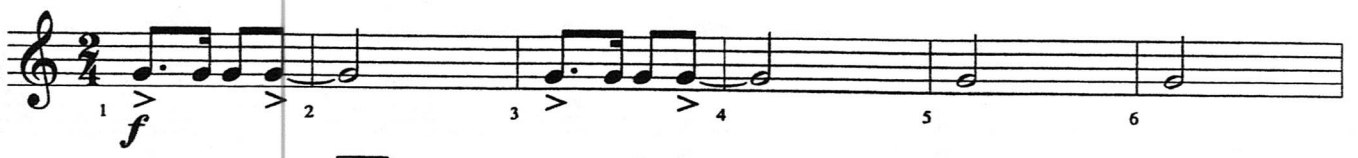

9 *"Merrily We Roll Along"*
Words and Music by EDDIE CANTOR, CHARLIE TOBIAS and MURRY MENCHER

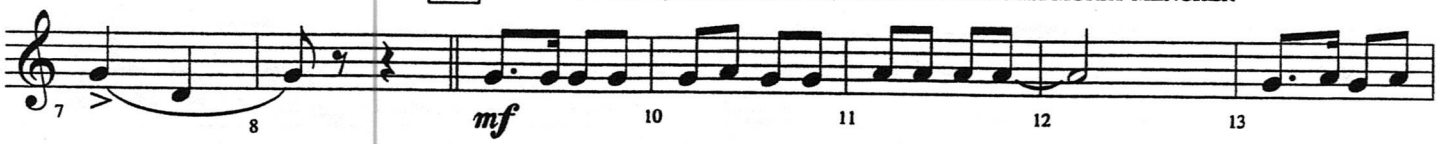

17

25

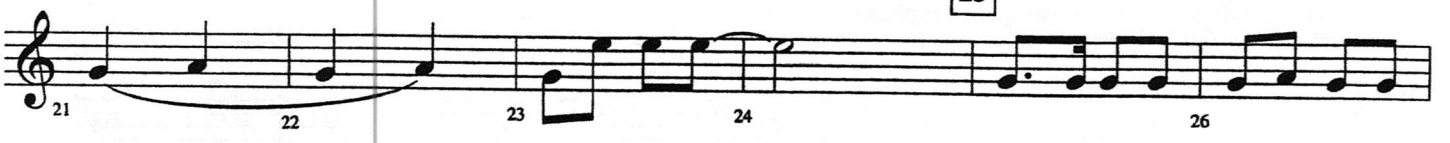

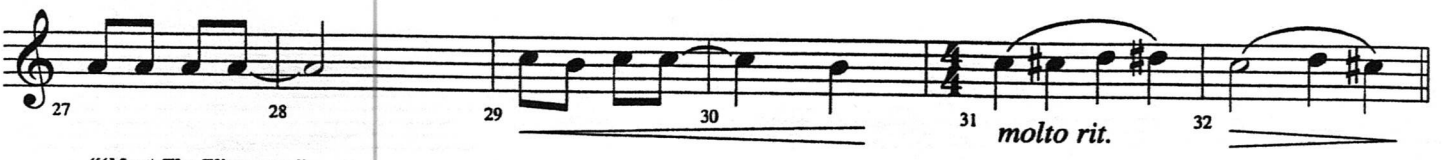

"(Meet) The Flintstones" -
33 Words and Music by JOSEPH BARBERA, WILLIAM HANNA and HOYT CURTIN
Suddenly faster

1.

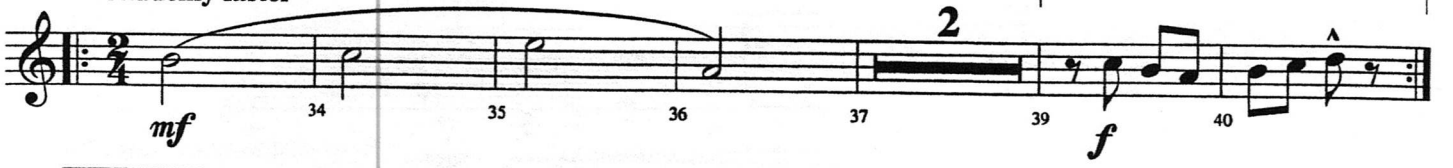

2.

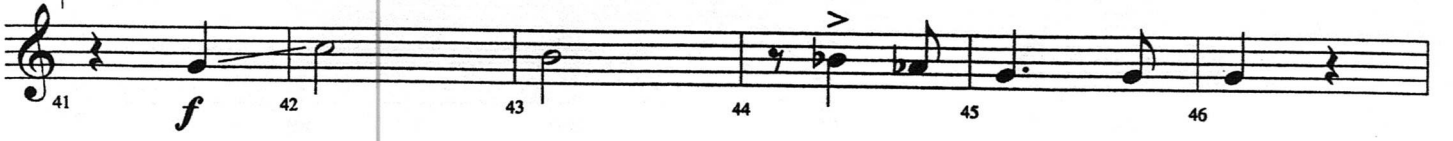

51

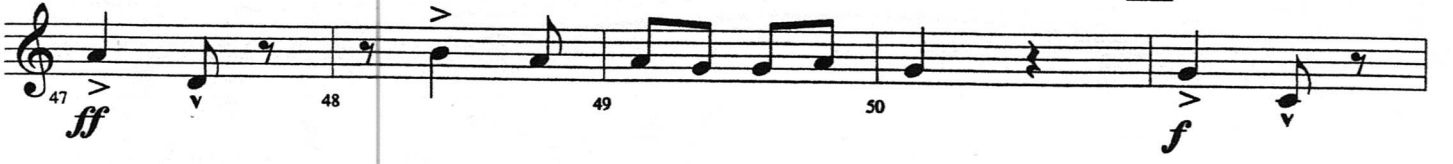

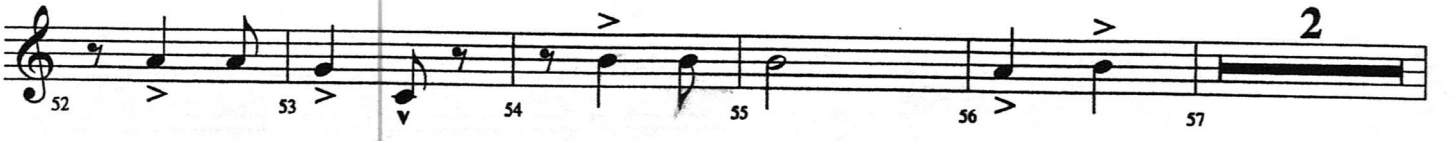

This Arrangement © 2000 WARNER BROS. INC., CHED MUSIC CORP., TENACITY MUSIC, BARBERA-HANNA MUSIC,
WB MUSIC CORP., WARNER-TAMERLANE PUBLISHING CORP., HALLMARK MUSIC CO., INC.

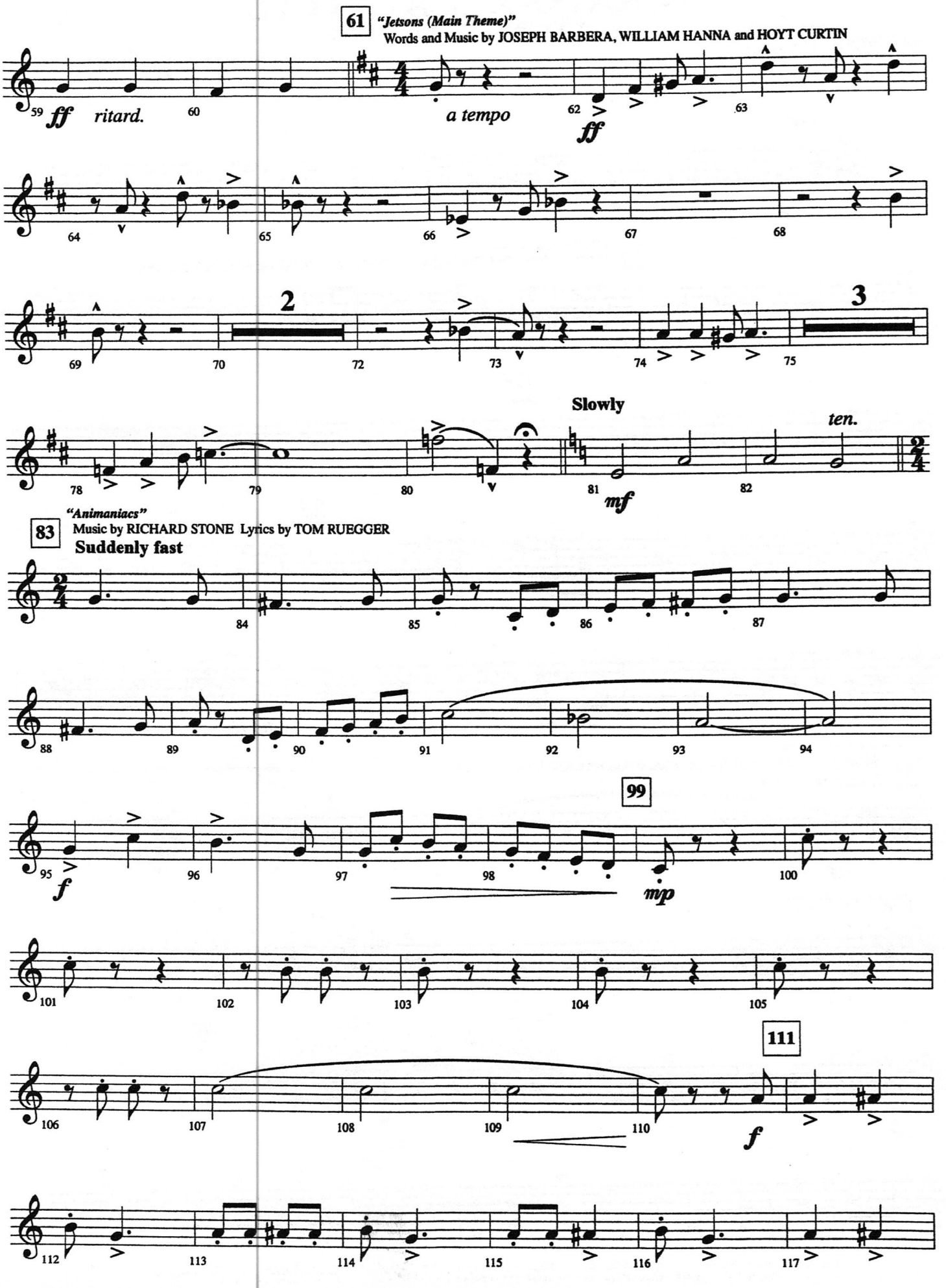
61
"Jetsons (Main Theme)"
Words and Music by JOSEPH BARBERA, WILLIAM HANNA and HOYT CURTIN
ff
ritard.
a tempo
ff
2
3
Slowly
ten.
mf
"Animaniacs"
83
Music by RICHARD STONE Lyrics by TOM RUEGGER
Suddenly fast
99
f
mp
111
f

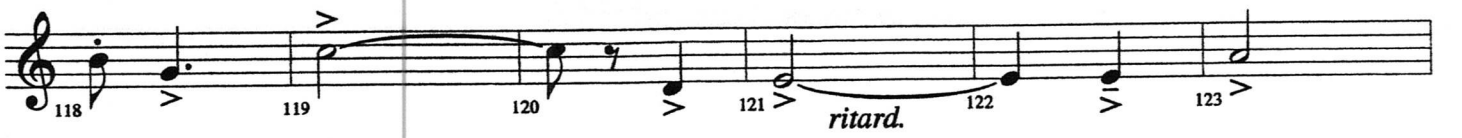

" This Is It!" - Words and Music by MACK DAVID and JERRY LIVINGSTON

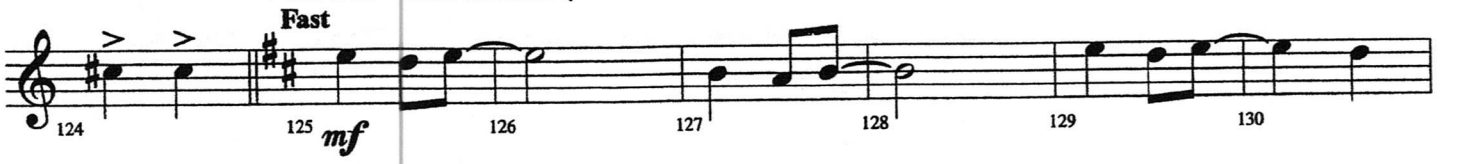

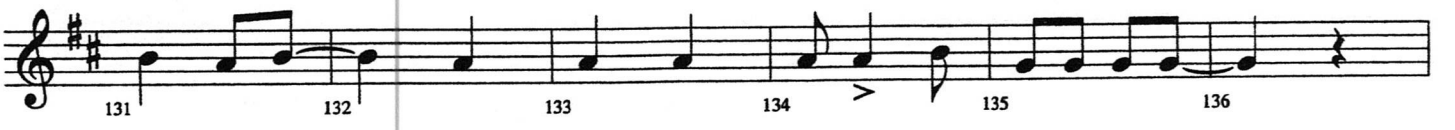

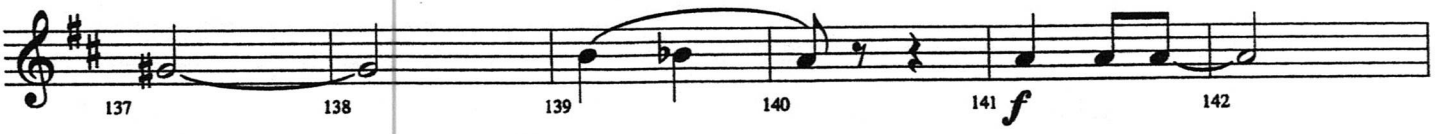

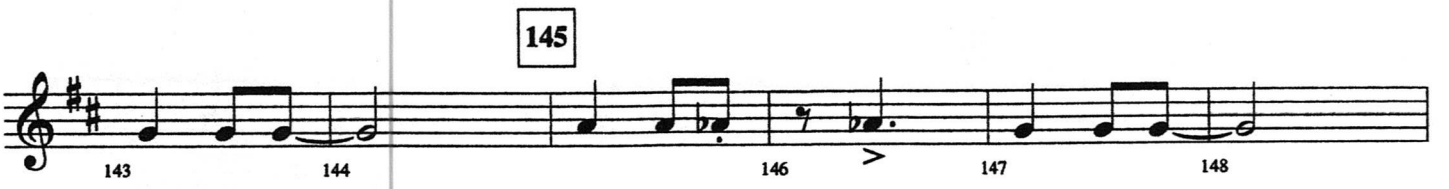

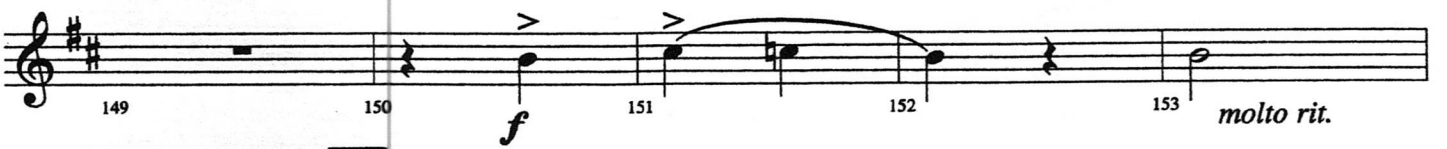

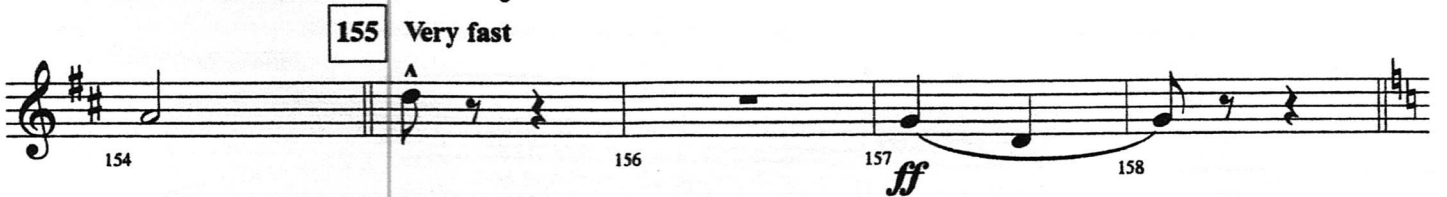

" The Merry Go Round Broke Down"
Words and Music by CLIFF FRIEND and DAVE FRANKLIN

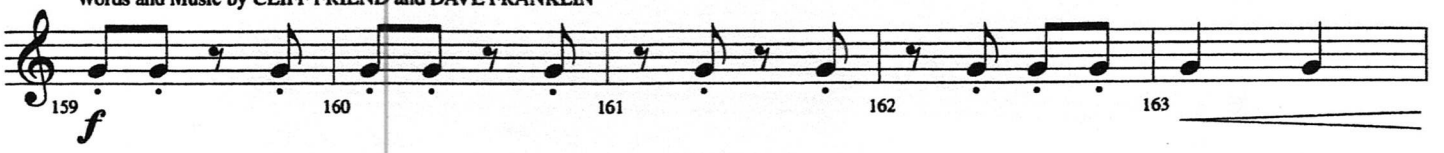

A - Optional ending | B - Optional ending

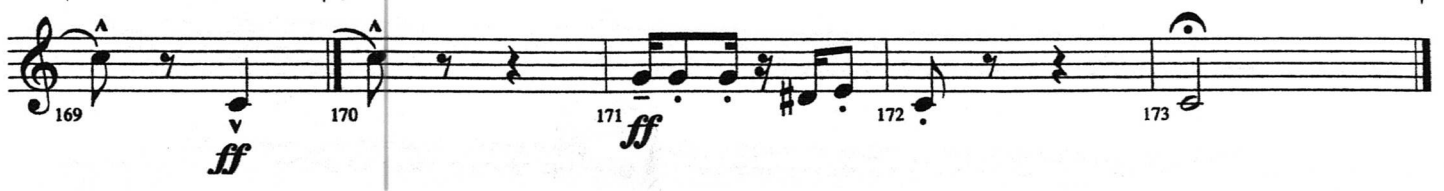

Fantasy on American Sailing Songs

Baritone 𝄢

CLARE GRUNDMAN

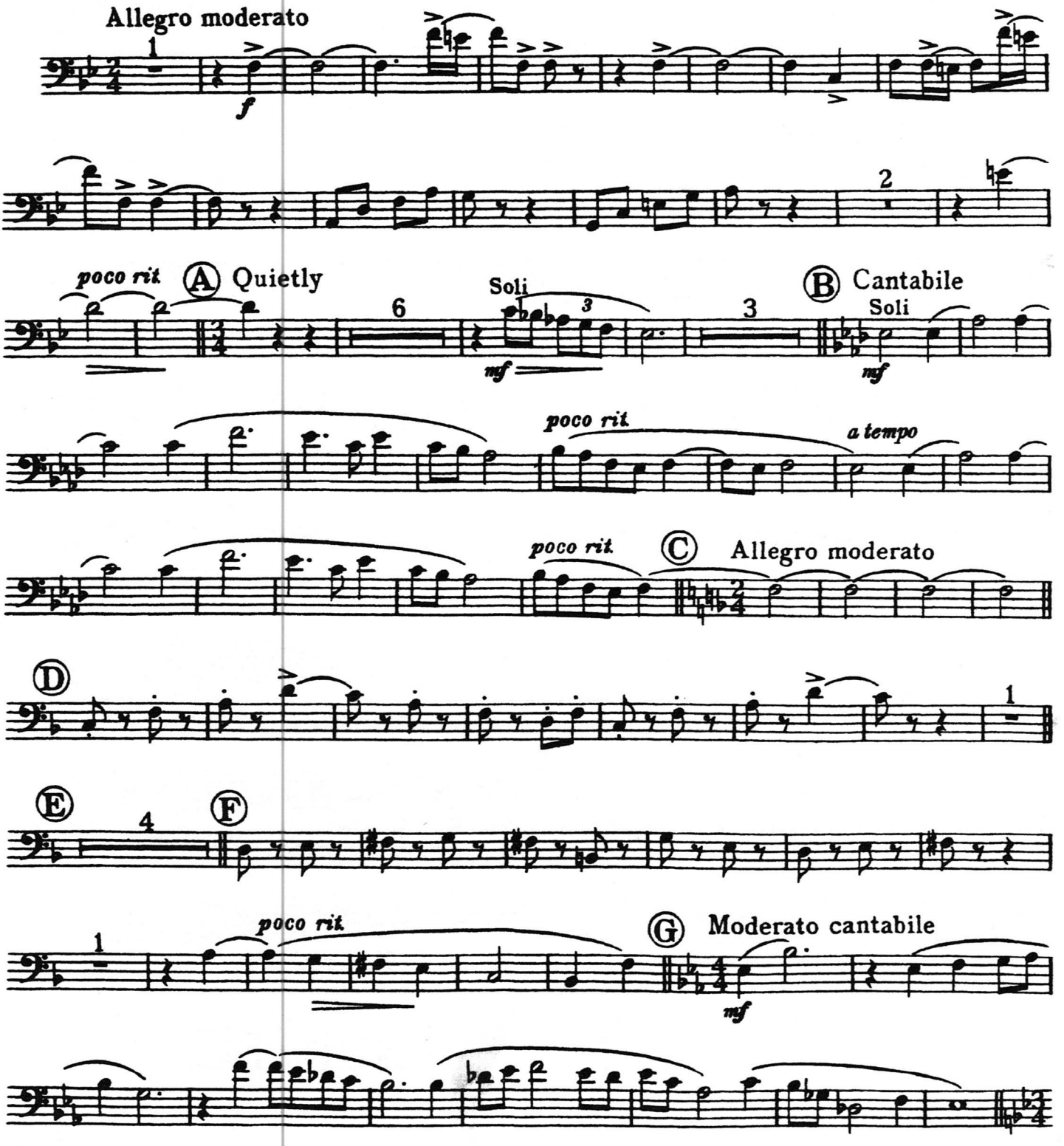

Copyright 1952 by Boosey & Hawkes Inc., New York

Printed in U.S.A.

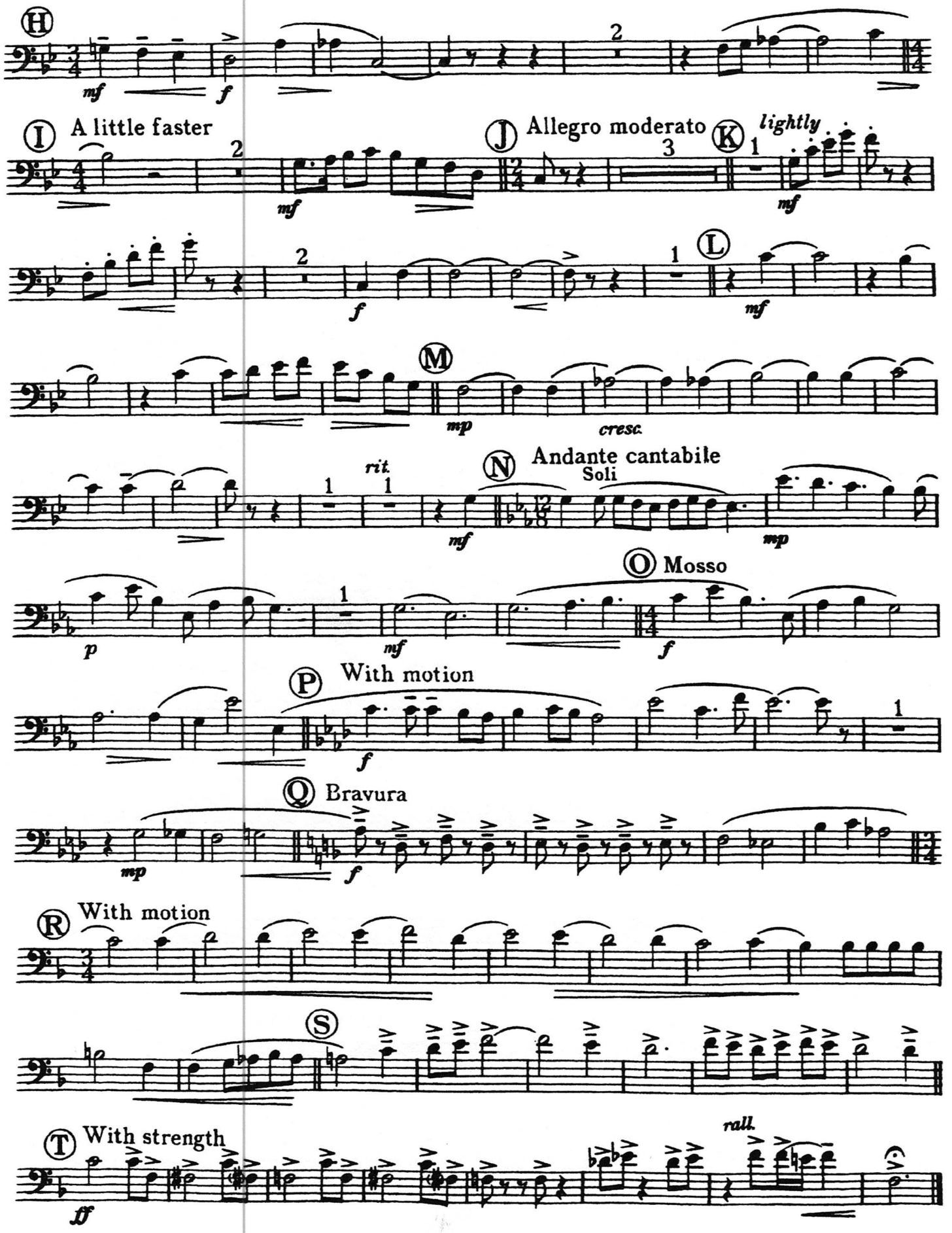
H
mf
f
I A little faster
J Allegro moderato
K lightly
mf
L
M
mp
cresc.
rit.
N Andante cantabile
Soli
O Mosso
p
P With motion
Q Bravura
R With motion
S
T With strength
ff
rall.

A HAL LEONARD PUBLICATION

Highlights From

LES MISERABLES

At The End Of The Day • I Dreamed A Dream • Master Of The House
On My Own • Do You Hear The People Sing?

Music by CLAUDE-MICHEL SCHÖNBERG
Lyrics by HERBERT KRETZMER
Original Text by ALAIN BOUBLIL and JEAN-MARC NATEL
Arranged by JOHNNIE VINSON

BARITONE T.C.

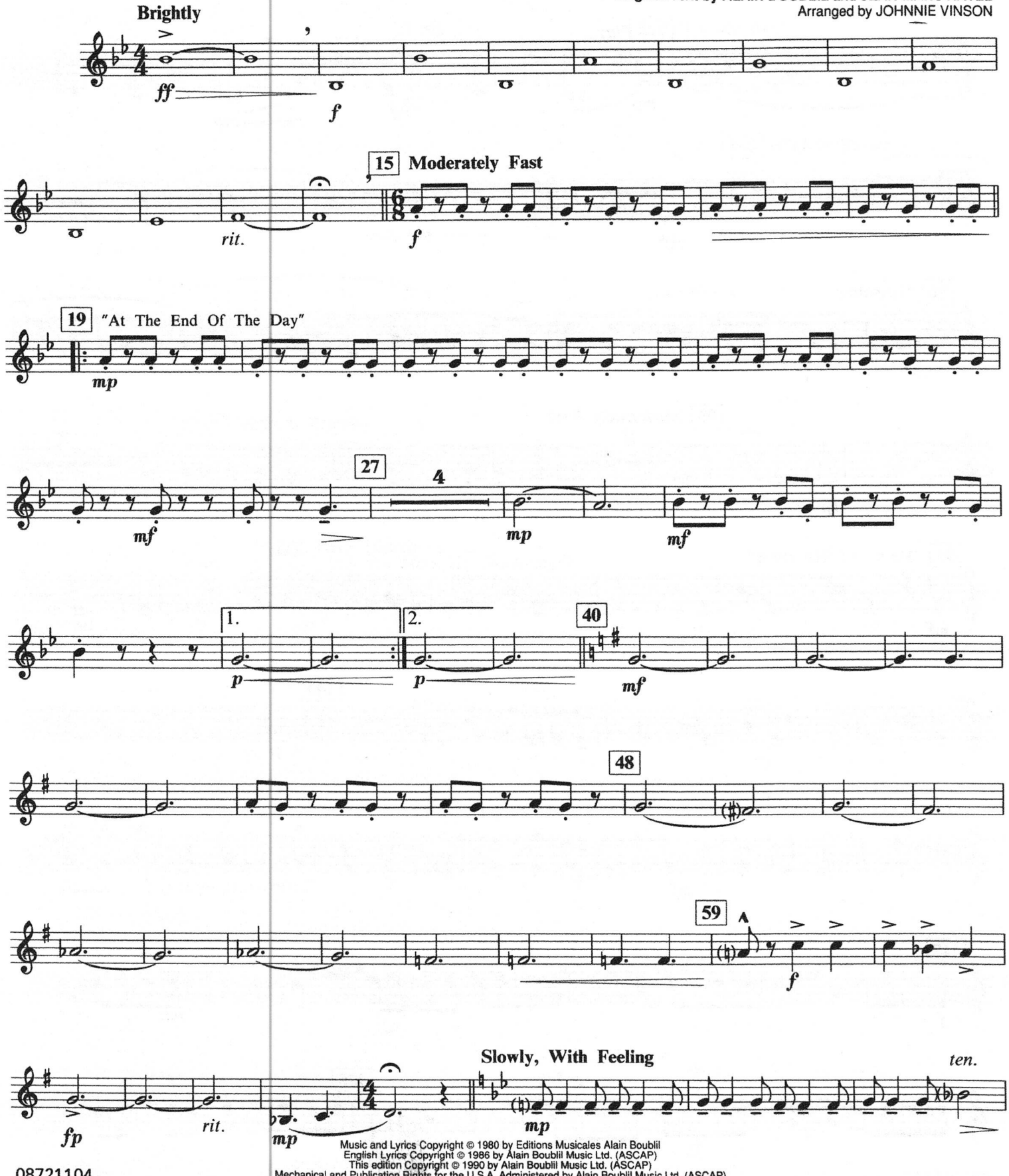

Music and Lyrics Copyright © 1980 by Editions Musicales Alain Boublil
English Lyrics Copyright © 1986 by Alain Boublil Music Ltd. (ASCAP)
This edition Copyright © 1990 by Alain Boublil Music Ltd. (ASCAP)
Mechanical and Publication Rights for the U.S.A. Administered by Alain Boublil Music Ltd. (ASCAP)

69 "I Dreamed A Dream"
B.Cl.

p

77 *Play*

mp *mf* *mp*

mf *mp cresc.*

86 **Grandiose**

ff

93 **Moderately Fast**

2 2

fp rit. *f*

99 "Master Of The House"

mf

109

p

mf

117

f *sim.*

125

BARITONE T.C.

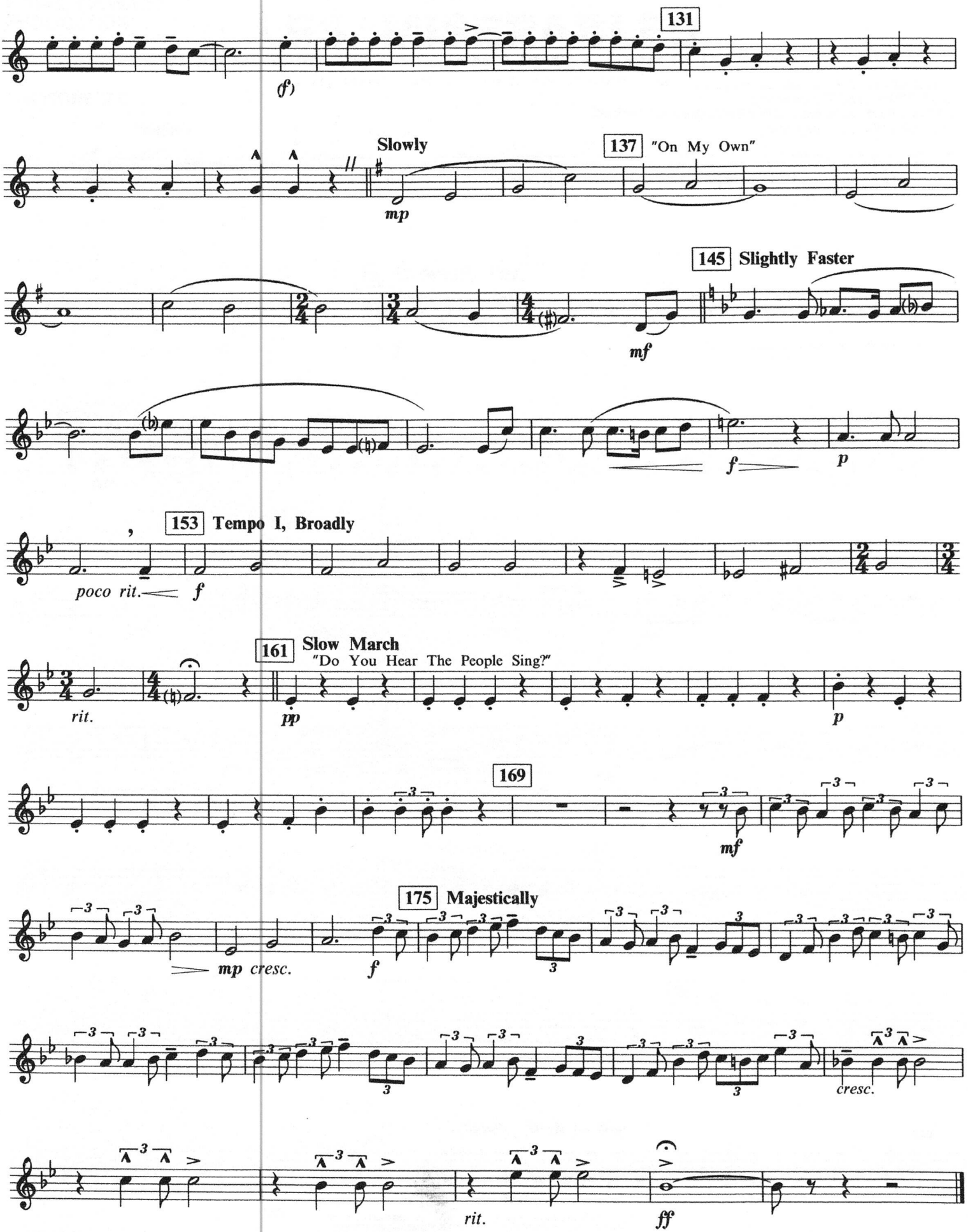
131
(f)
Slowly
137 "On My Own"
mp
145 Slightly Faster
mf
f
p
153 Tempo I, Broadly
poco rit.
f
161 Slow March
"Do You Hear The People Sing?"
rit.
pp
p
169
mf
175 Majestically
mp cresc.
f
cresc.
rit.
ff

OVERTURE IN B FLAT

Baritone

CAESAR GIOVANNINI
Scored for Band by
WAYNE ROBINSON

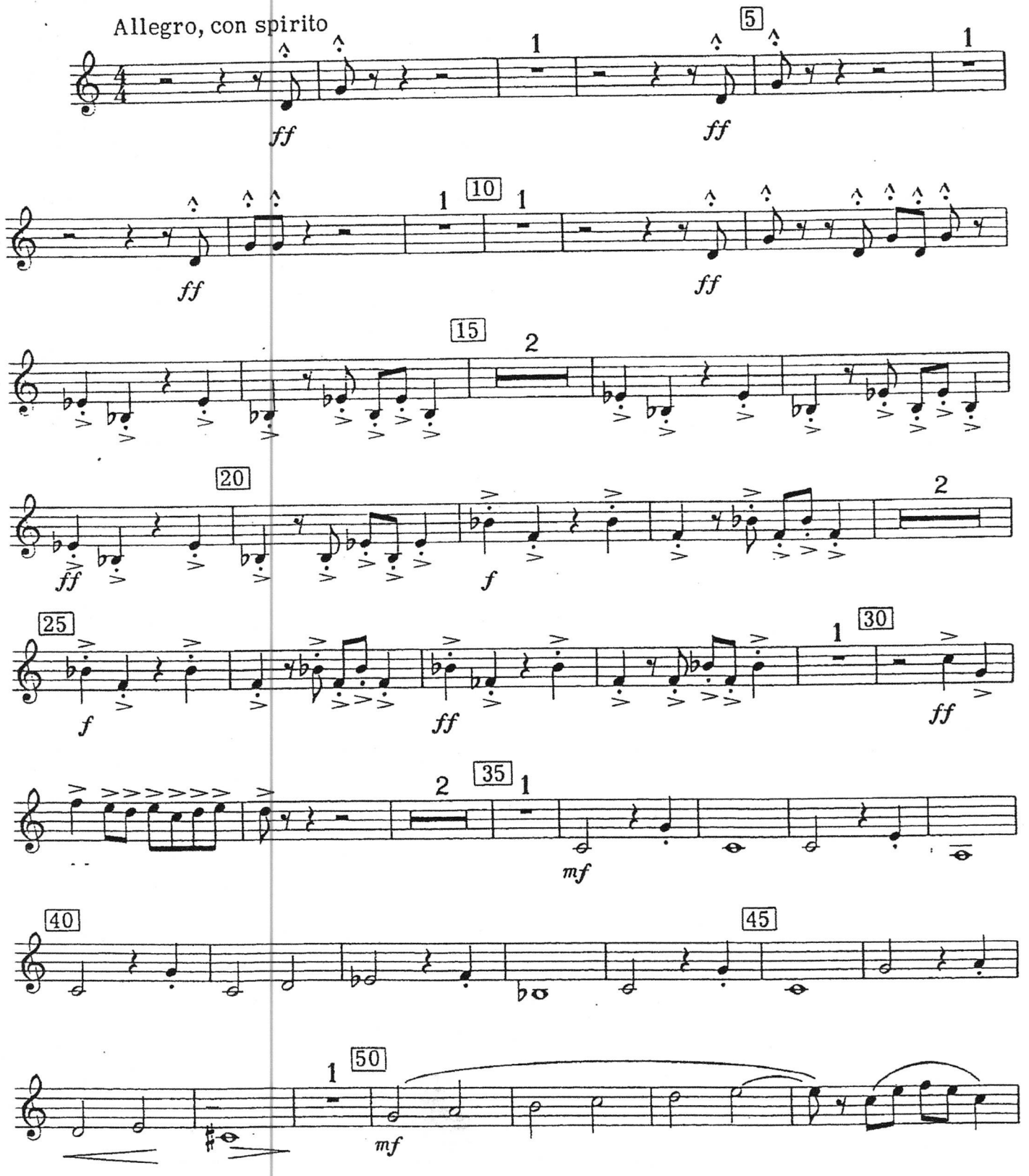

Copyright © 1966 Renewed 1994

Baritone

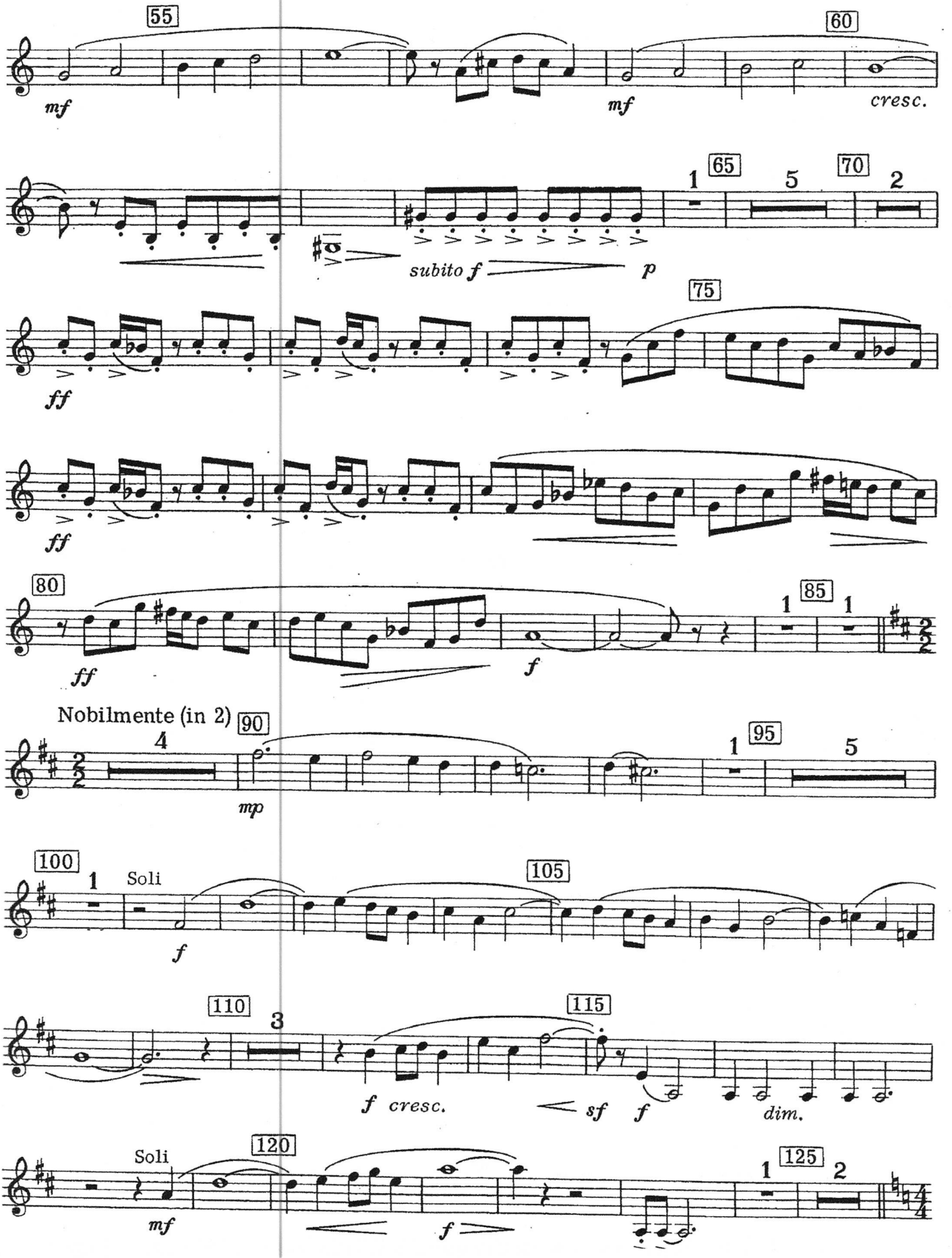
55
mf
60
mf
cresc.
65
1
5
70
2
subito f
p
75
ff
ff
80
ff
f
85
1
1
Nobilmente (in 2)
90
4
mp
95
1
5
100
1
Soli
f
105
110
3
115
f cresc.
sf
f
dim.
120
Soli
mf
f
125
1
2

Baritone

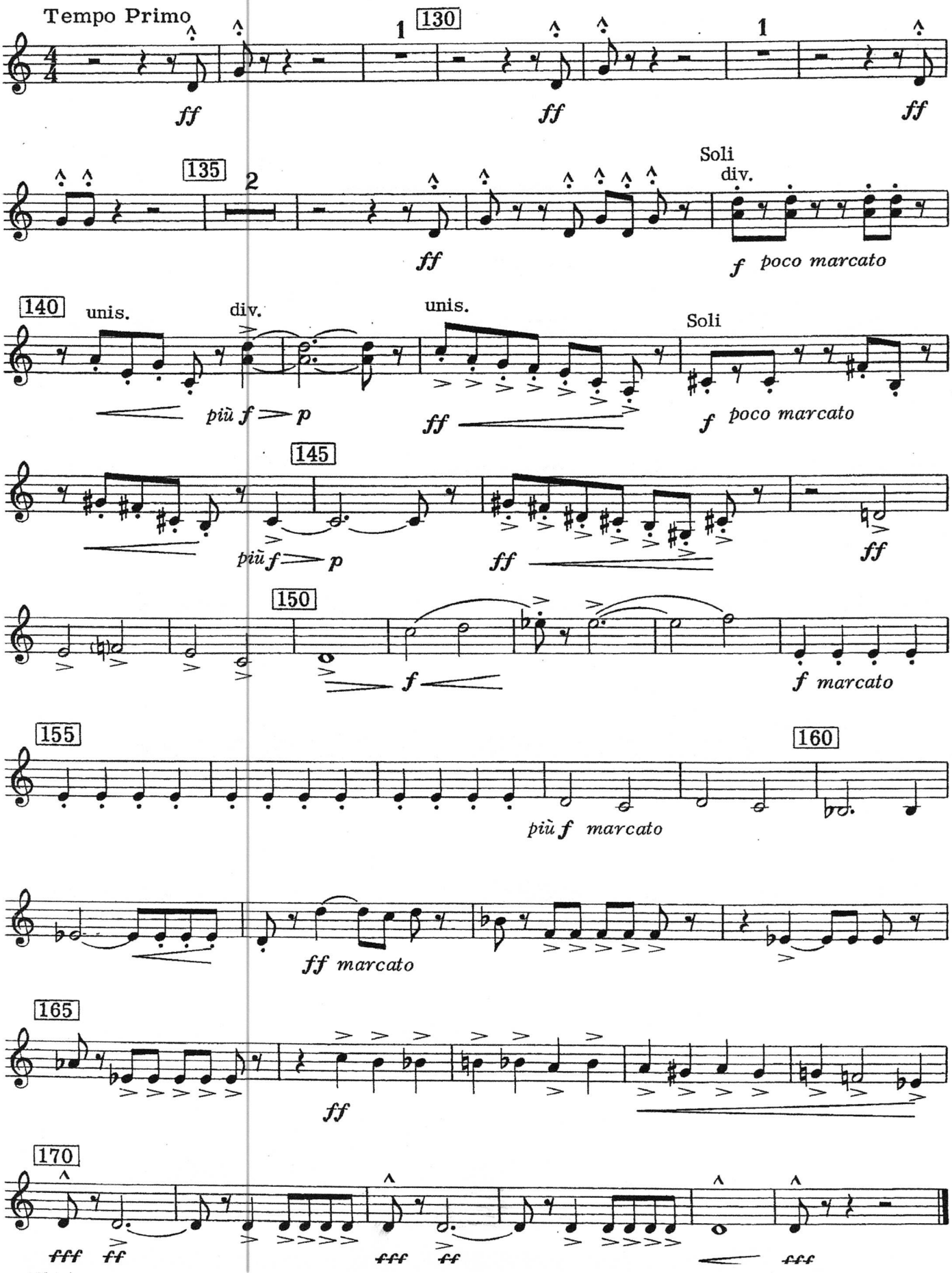
Tempo Primo
130
135
Soli
div.
poco marcato
140
unis.
div.
unis.
Soli
più f
poco marcato
145
più f
150
f marcato
155
160
più f marcato
ff marcato
165
170

From THE PHANTOM OF THE OPERA

THE MUSIC OF THE NIGHT

BARITONE T.C.

Music by ANDREW LLOYD WEBBE
Lyrics by CHARLES HAR
Additional Lyrics by RICHARD STILGO
Arranged by MICHAEL BROWI

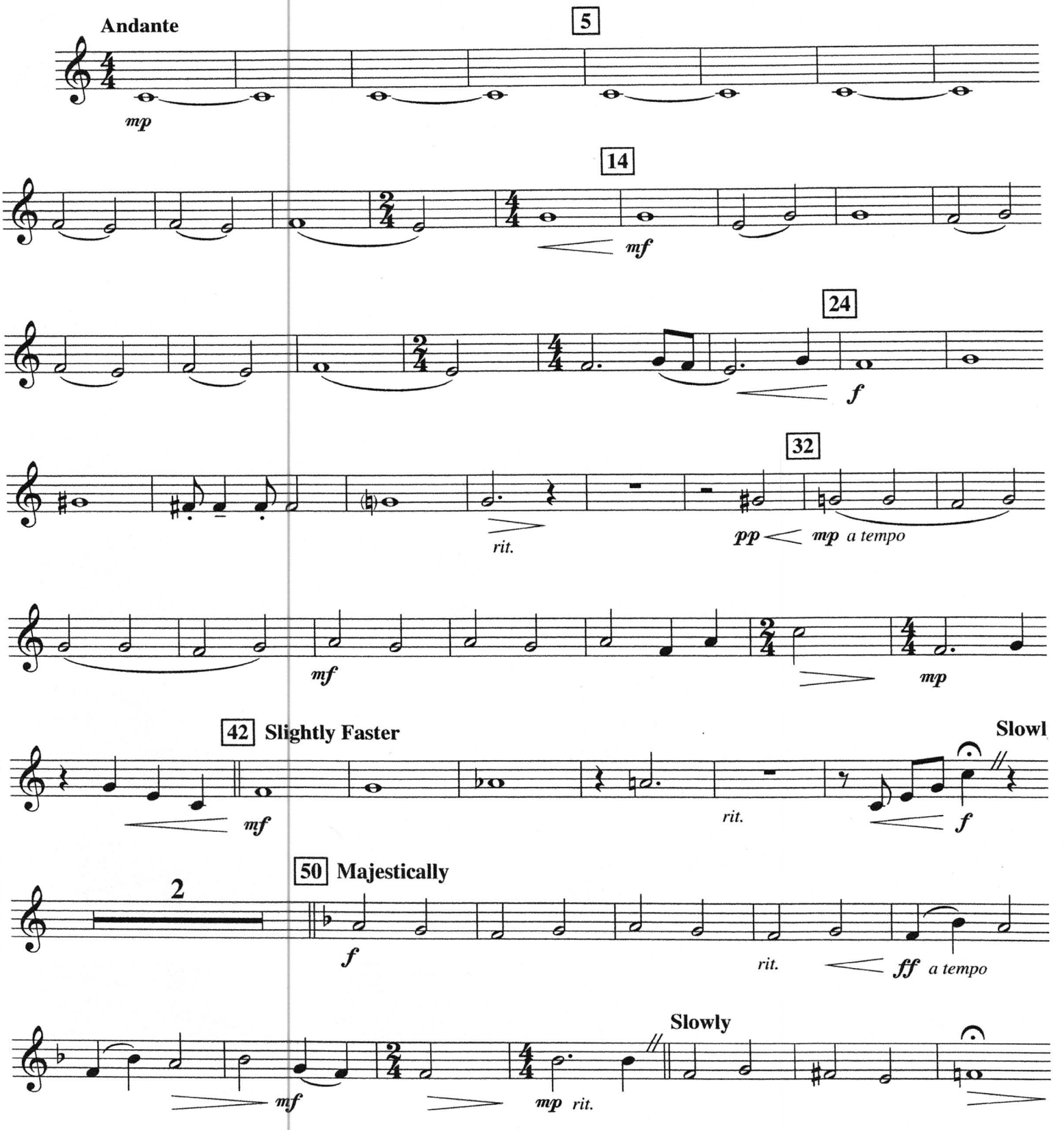

© Copyright 1986 The Really Useful Group Ltd.
This arrangement © Copyright 2003 The Really Useful Group Ltd.