AIR FOR BAND

(Revised Edition)

3rd B♭ Clarinet

By FRANK ERICKSON
(A.S.C.A.P.)

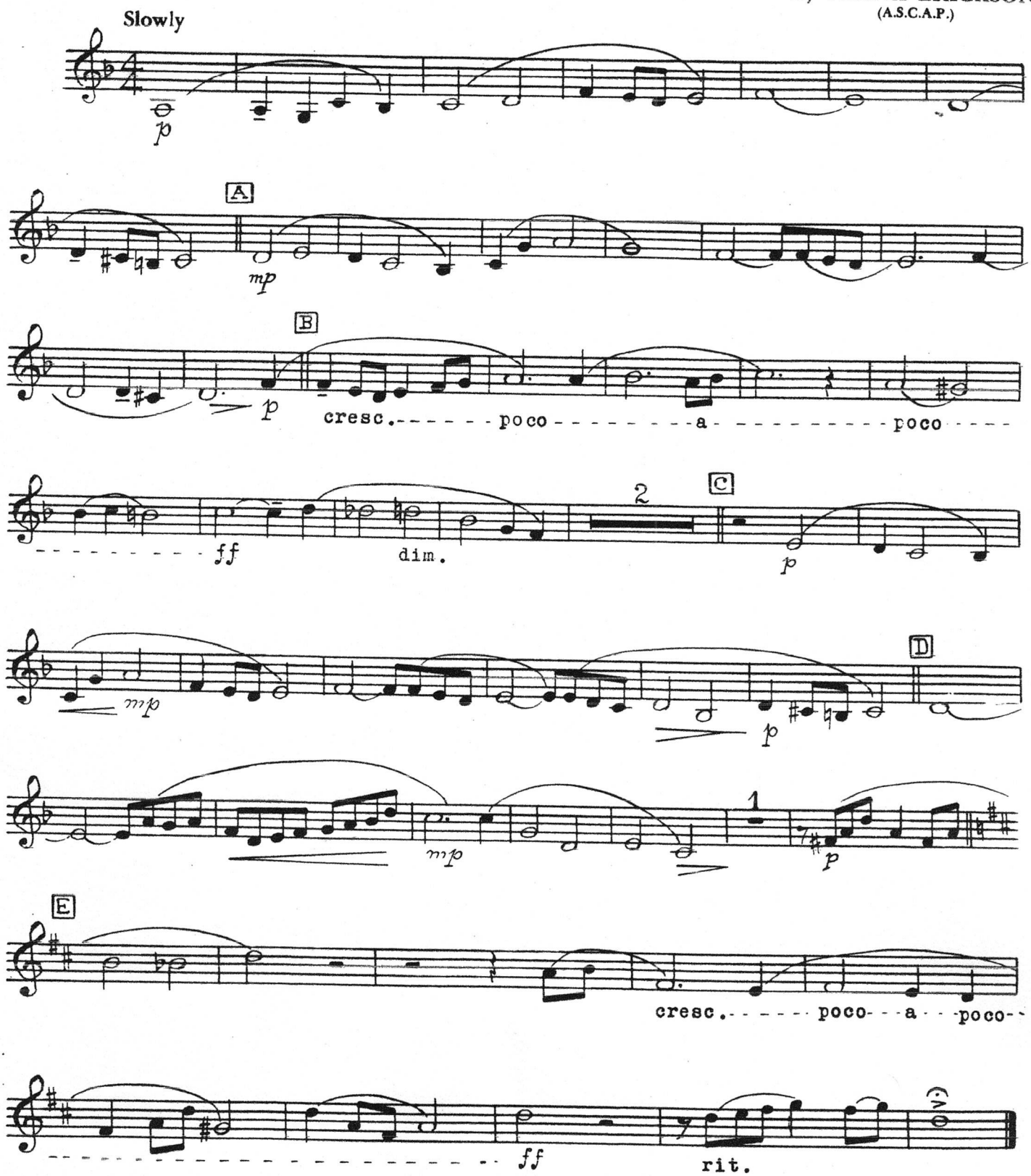

Copyright © 1956-1966 by Bourne Co., New York.
Copyright Renewed. All Rights Reserved. International Copyright Secured.
Made in U.S.A.

CARTOON CARNIVAL

A Medley for Concert Band

3rd B♭ CLARINET

Arranged by JACK BULLOCK

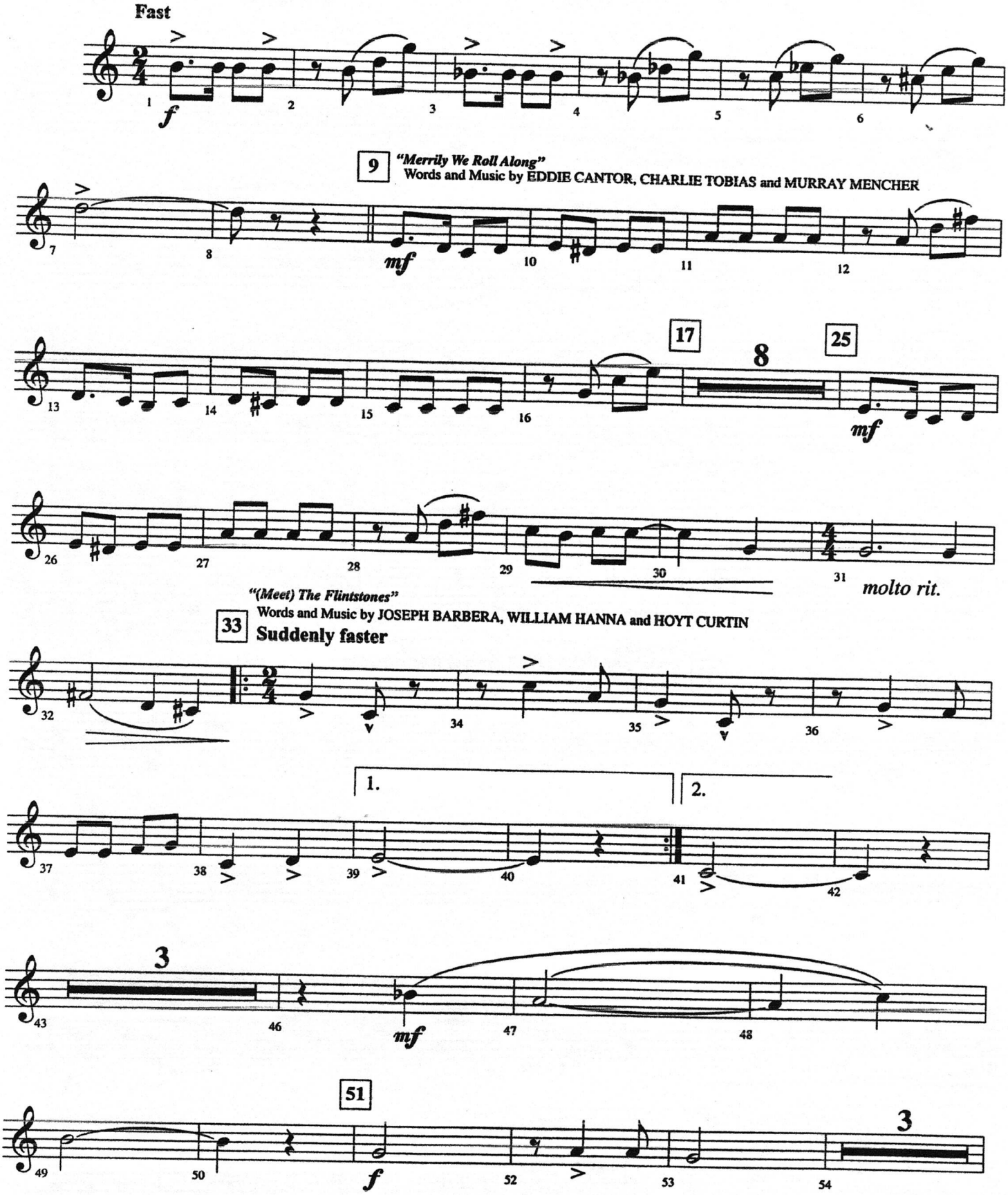

This Arrangement © 2000 WARNER BROS. INC., CHED MUSIC CORP., TENACITY MUSIC, BARBERA-HANNA MUSIC,
WB MUSIC CORP., WARNER-TAMERLANE PUBLISHING CORP., HALLMARK MUSIC CO., INC.

CARTOON CARNIVAL

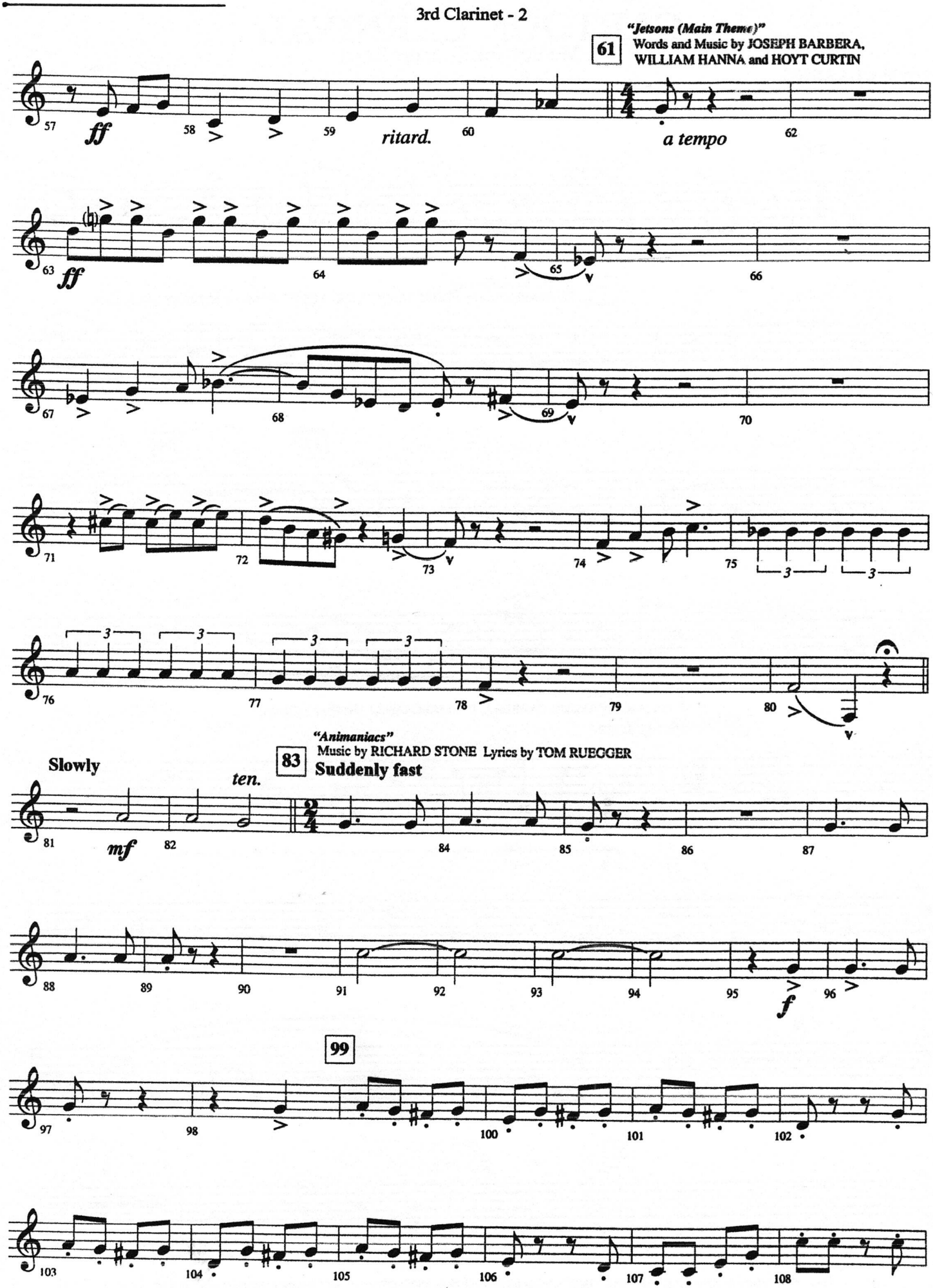

CARTOON CARNIVAL

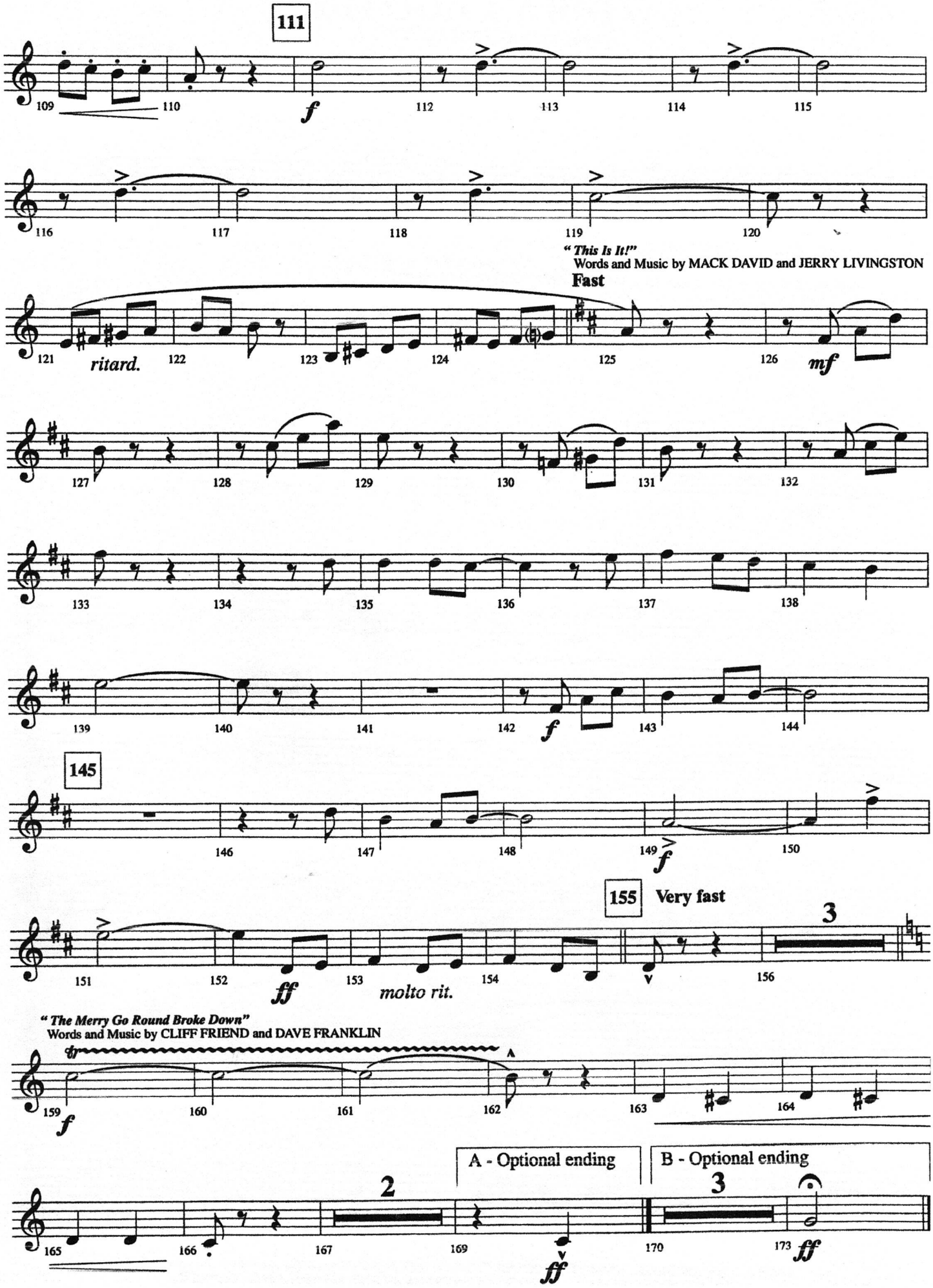

Fantasy on American Sailing Songs

3rd B♭ Clarinet

CLARE GRUNDMAN

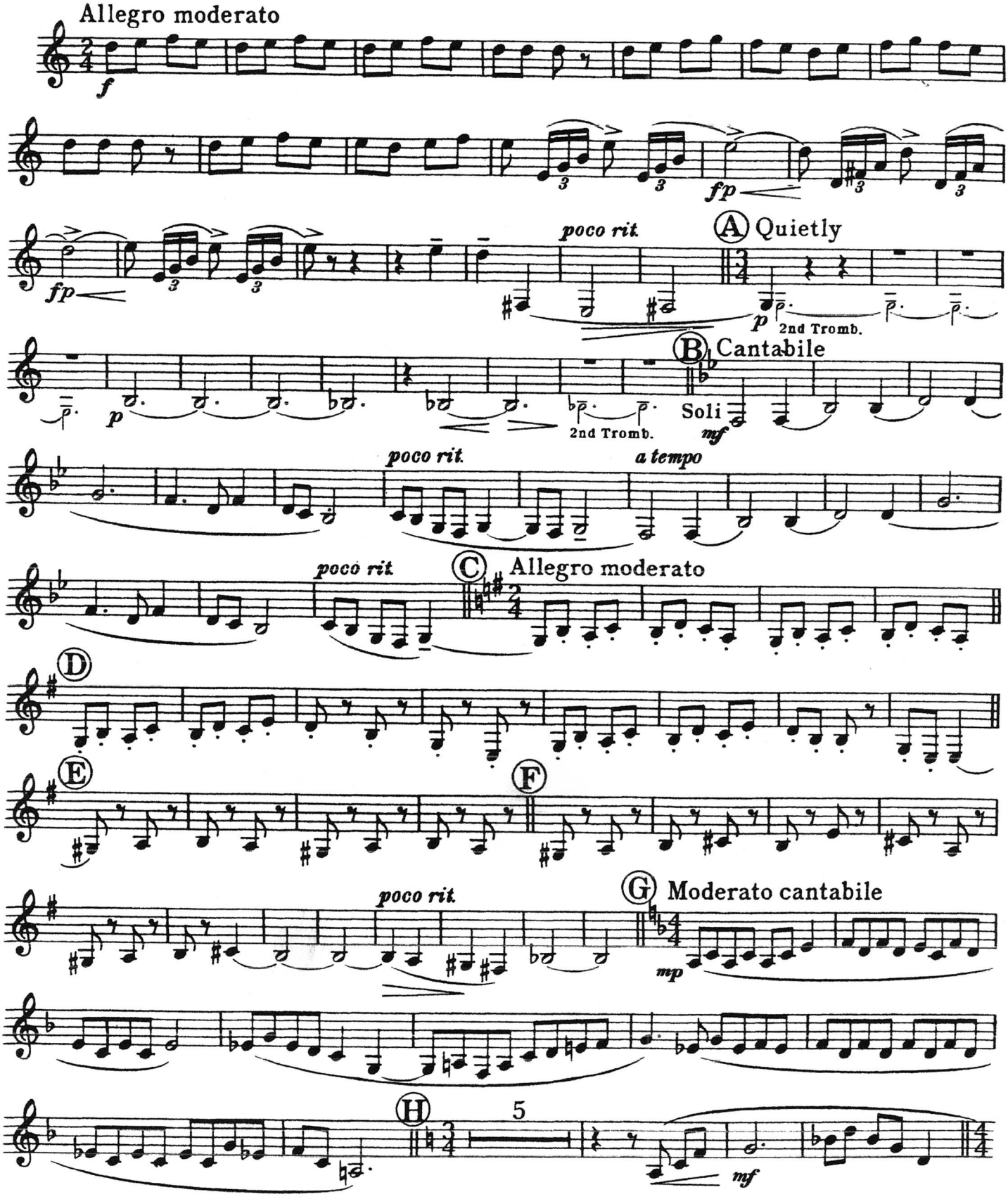

© Copyright 1952 by Boosey & Hawkes, Inc. Copyright Renewed.

Printed in U.S.A.

FANTASY ON AMERICAN SAILING SONGS

AG-2

3rd B♭ Clarinet

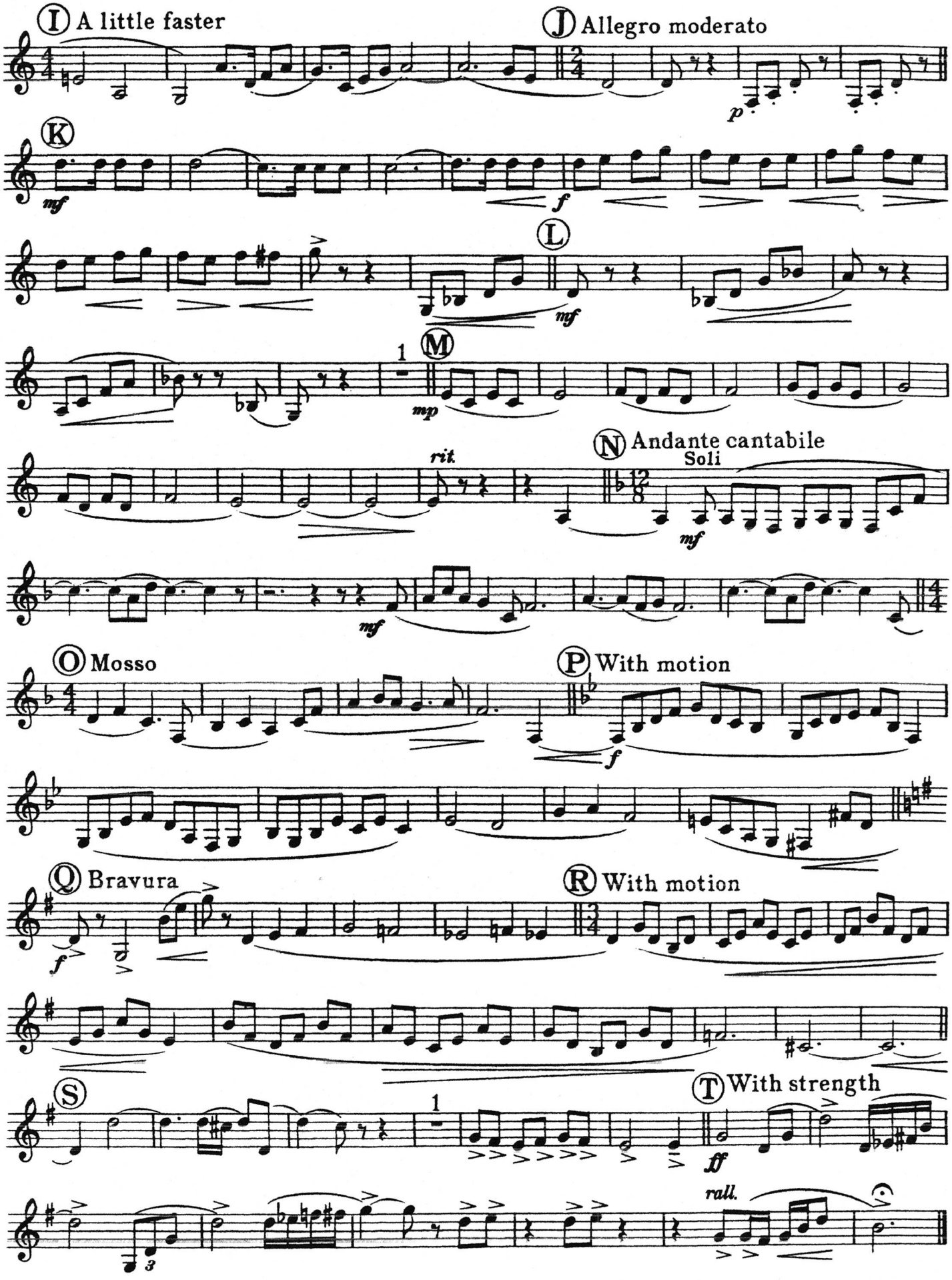

HAVENDANCE

B♭ Clarinet III

David R. Holsinger

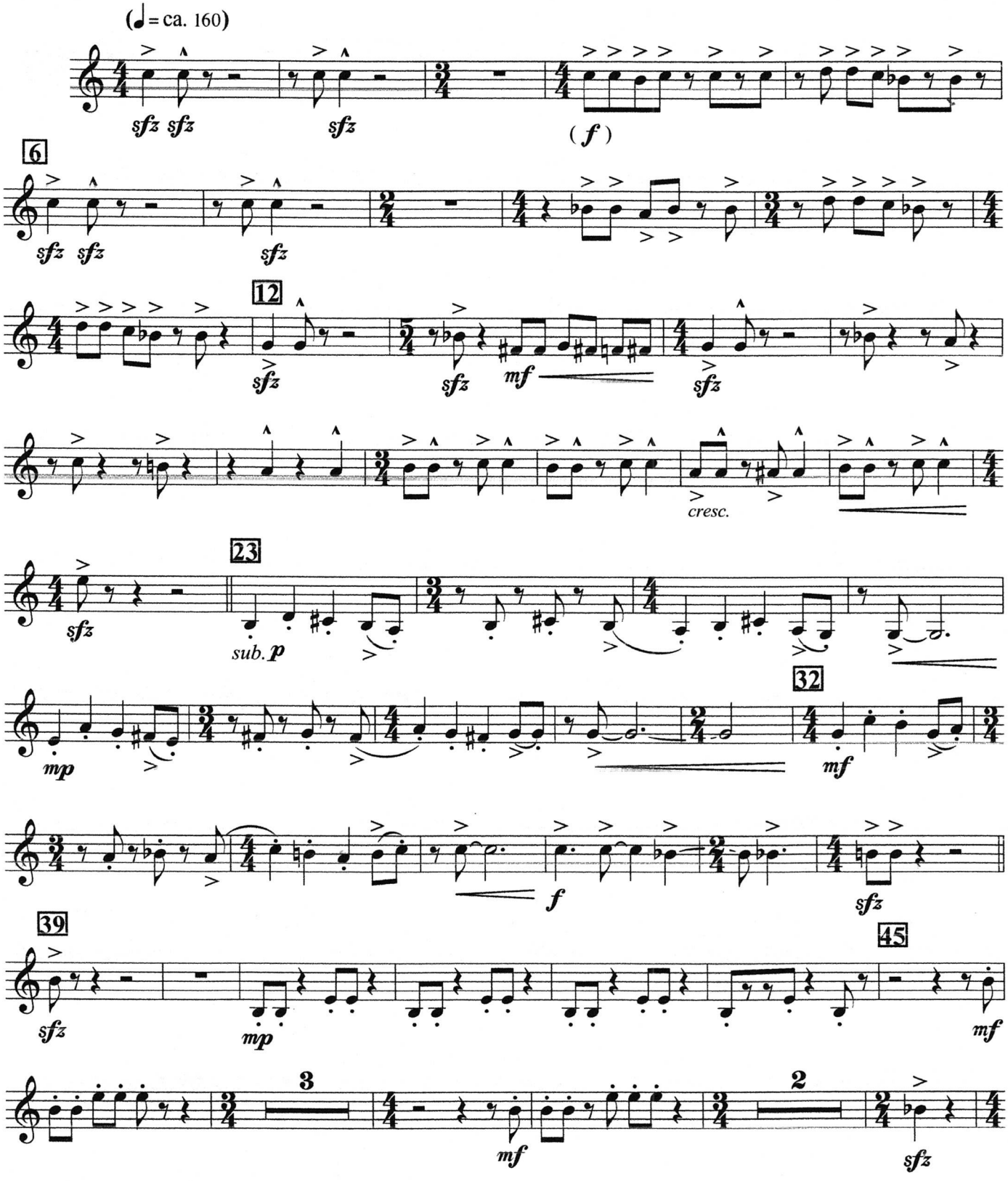

Copyright © MCMLXXXV by TRN Music Publisher
All Rights Reserved International Copyright Secured Printed in U.S.A.

HAVENDANCE

3RD CLAR

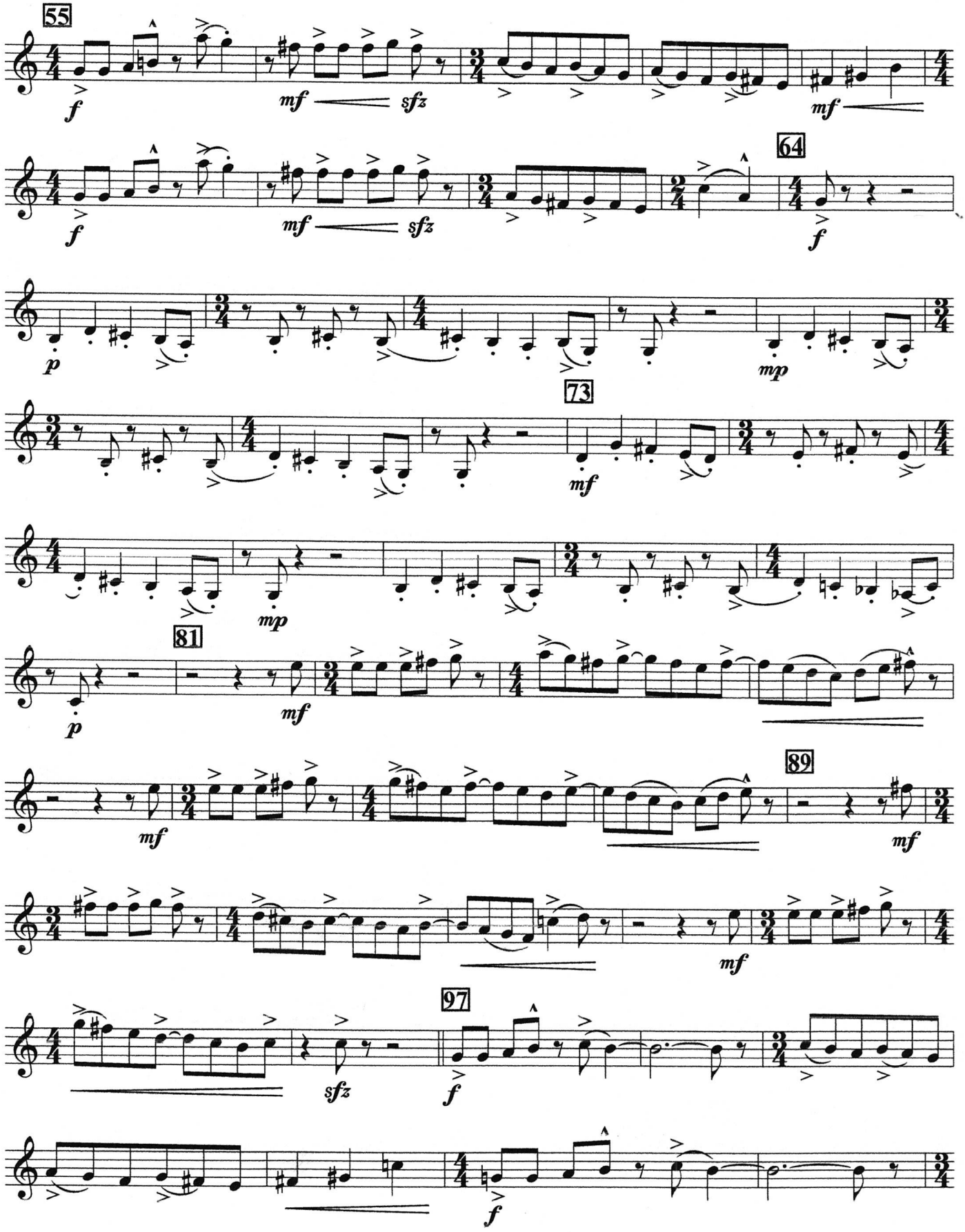

HAVENDANCE

3RD CLAR

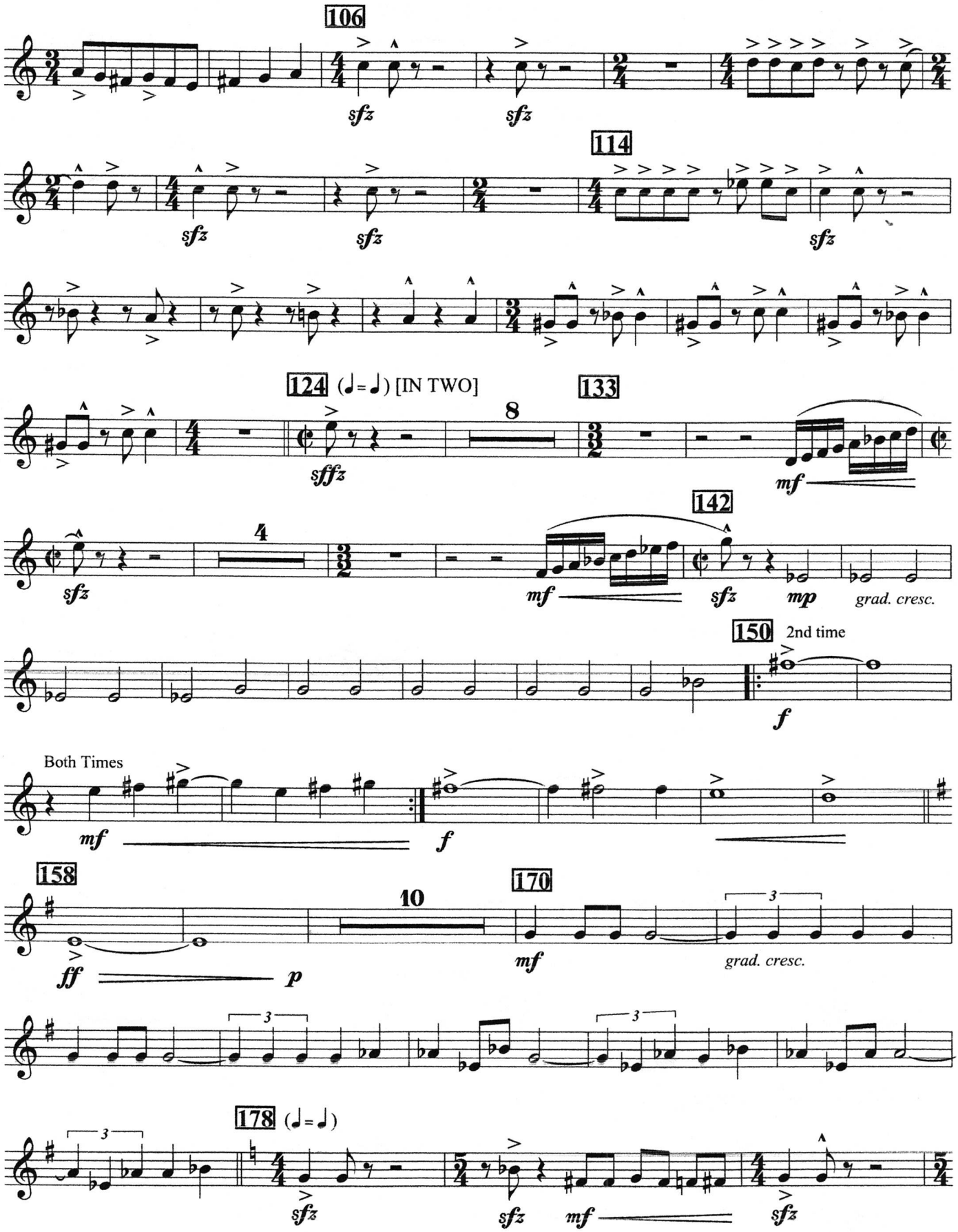

HAVENDANCE

3RD CLAR

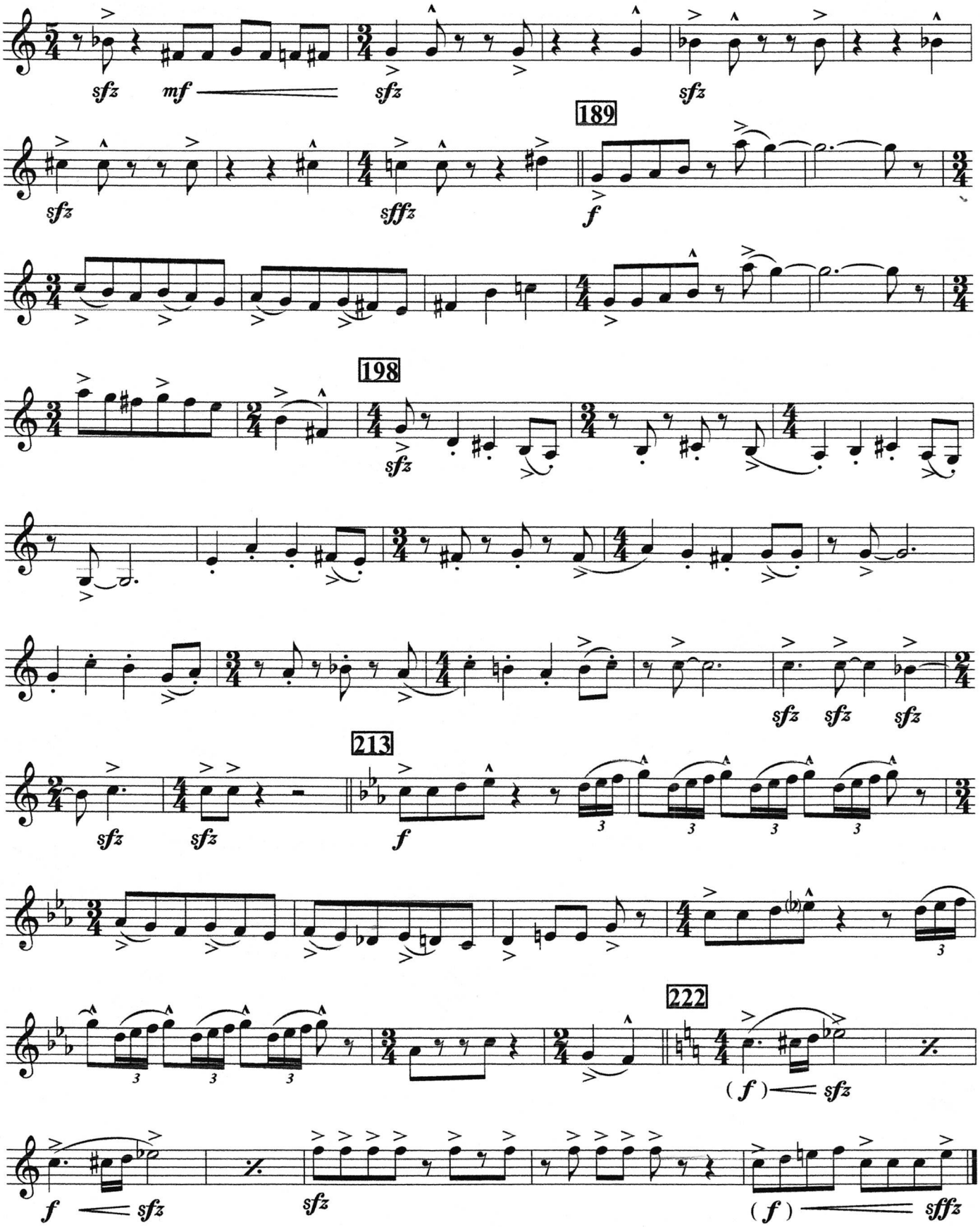

A HAL LEONARD
PUBLICATION

Highlights From

LES MISERABLES

At The End Of The Day • I Dreamed A Dream • Master Of The House
On My Own • Do You Hear The People Sing?

B♭ CLARINET 3

Music by CLAUDE-MICHEL SCHÖNBERG
Lyrics by HERBERT KRETZMER
Original Text by ALAIN BOUBLIL and JEAN-MARC NATEL
Arranged by JOHNNIE VINSON

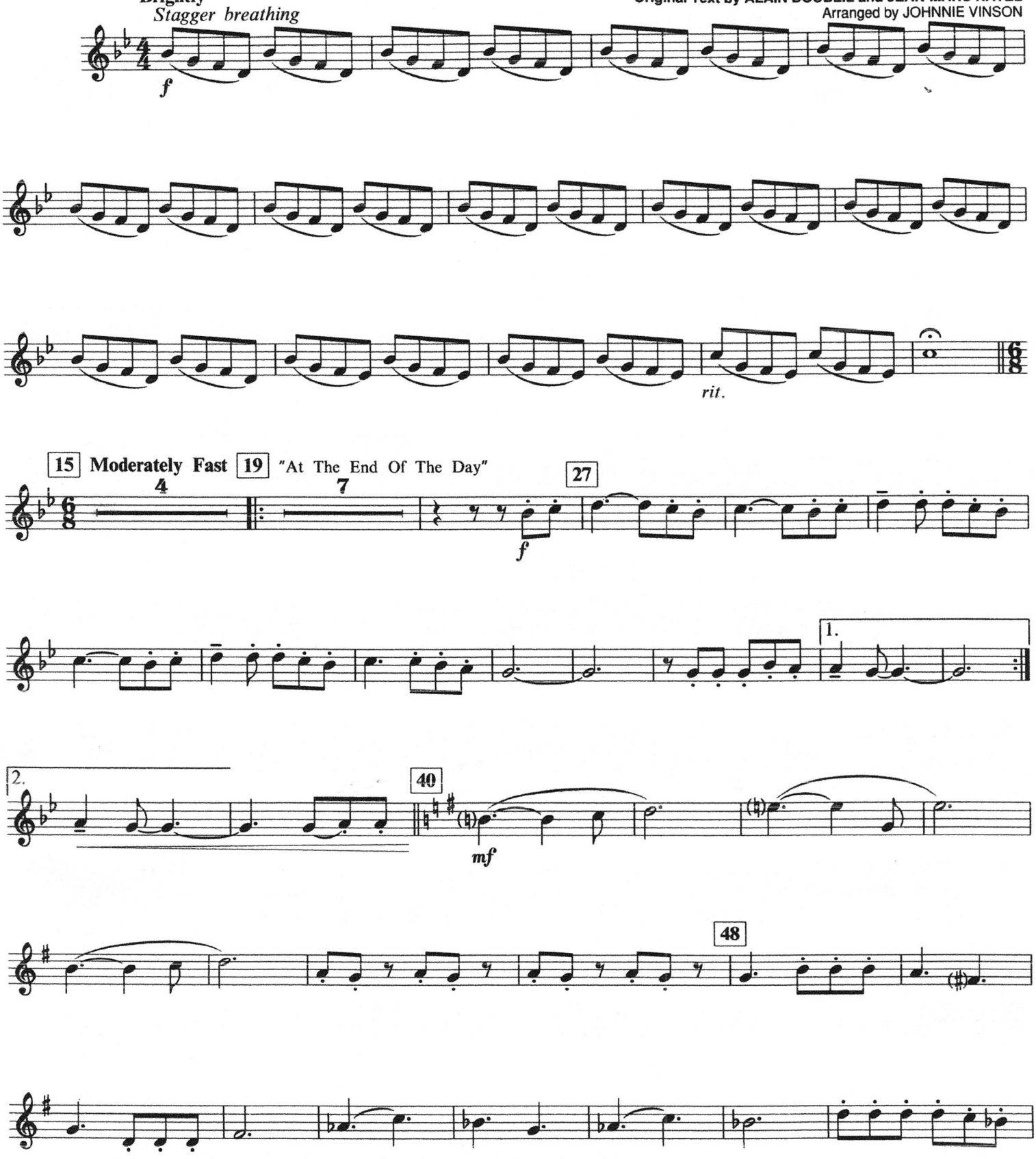

Music and Lyrics Copyright © 1980 by Editions Musicales Alain Boublil
English Lyrics Copyright © 1986 by Alain Boublil Music Ltd. (ASCAP)
This edition Copyright © 1990 by Alain Boublil Music Ltd. (ASCAP)
Mechanical and Publication Rights for the U.S.A. Administered by Alain Boublil Music Ltd. (ASCAP)
c/o Stephen Tenenbaum & Co., Inc., 605 Third Avenue, New York, NY 10158 Tel. (212) 922-0625, Fax (212) 922-0626

08721104

LES MISERABLES

B♭ CLARINET 3

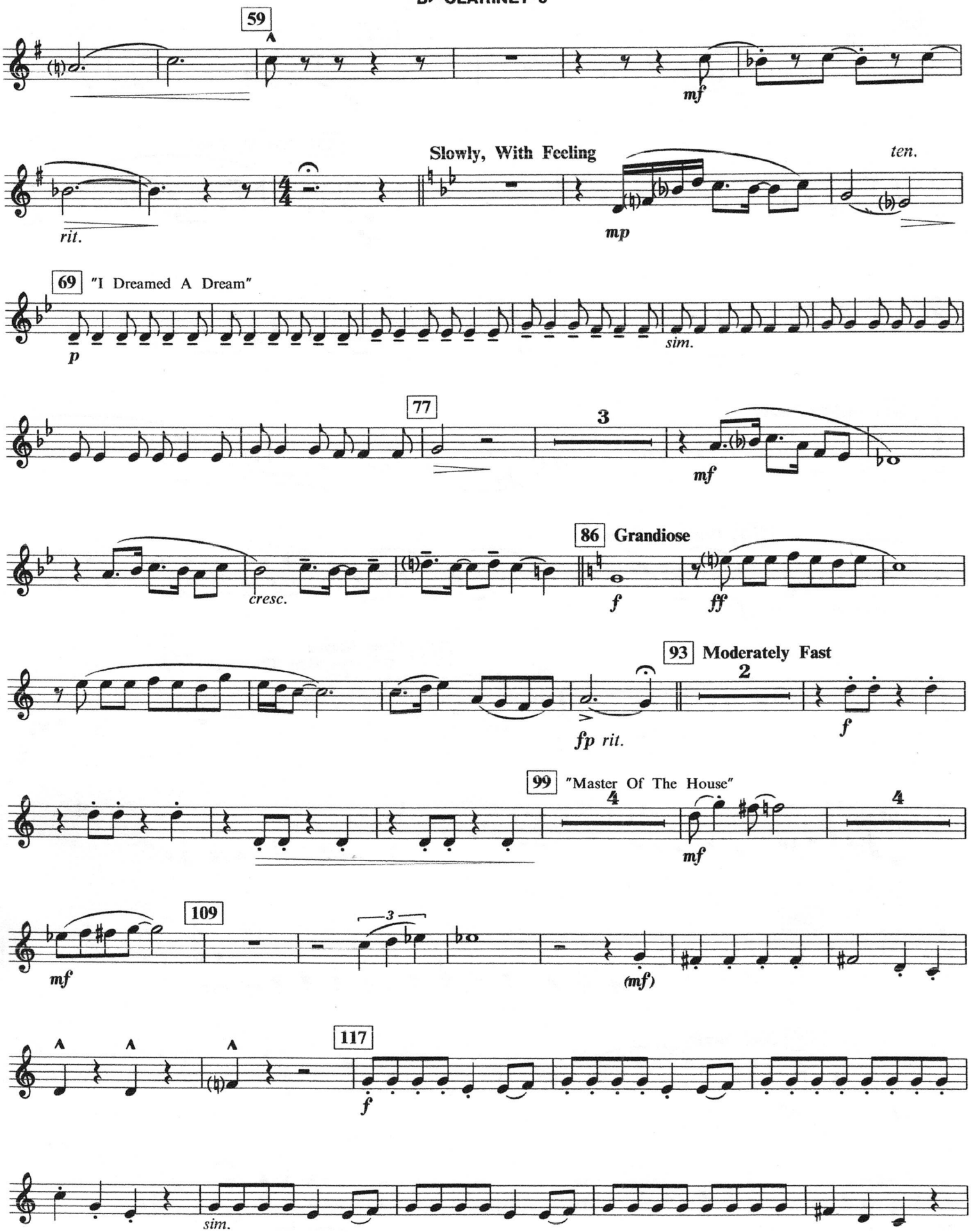

LES MISERABLES

B♭ CLARINET 3

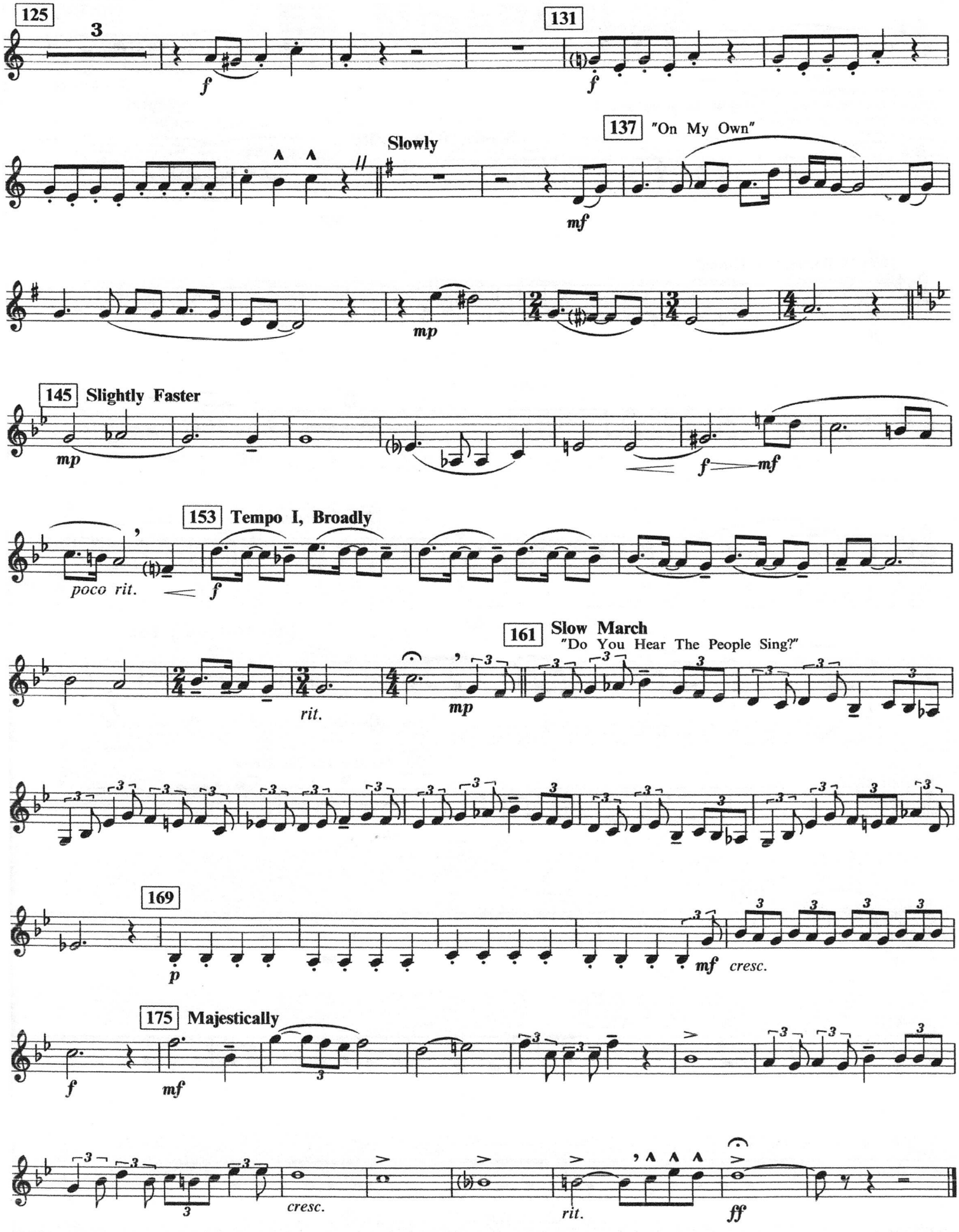

OVERTURE IN B FLAT

3rd B♭ Clarinet

CAESAR GIOVANNINI
Scored for Band by
WAYNE ROBINSON

Allegro, con spirito

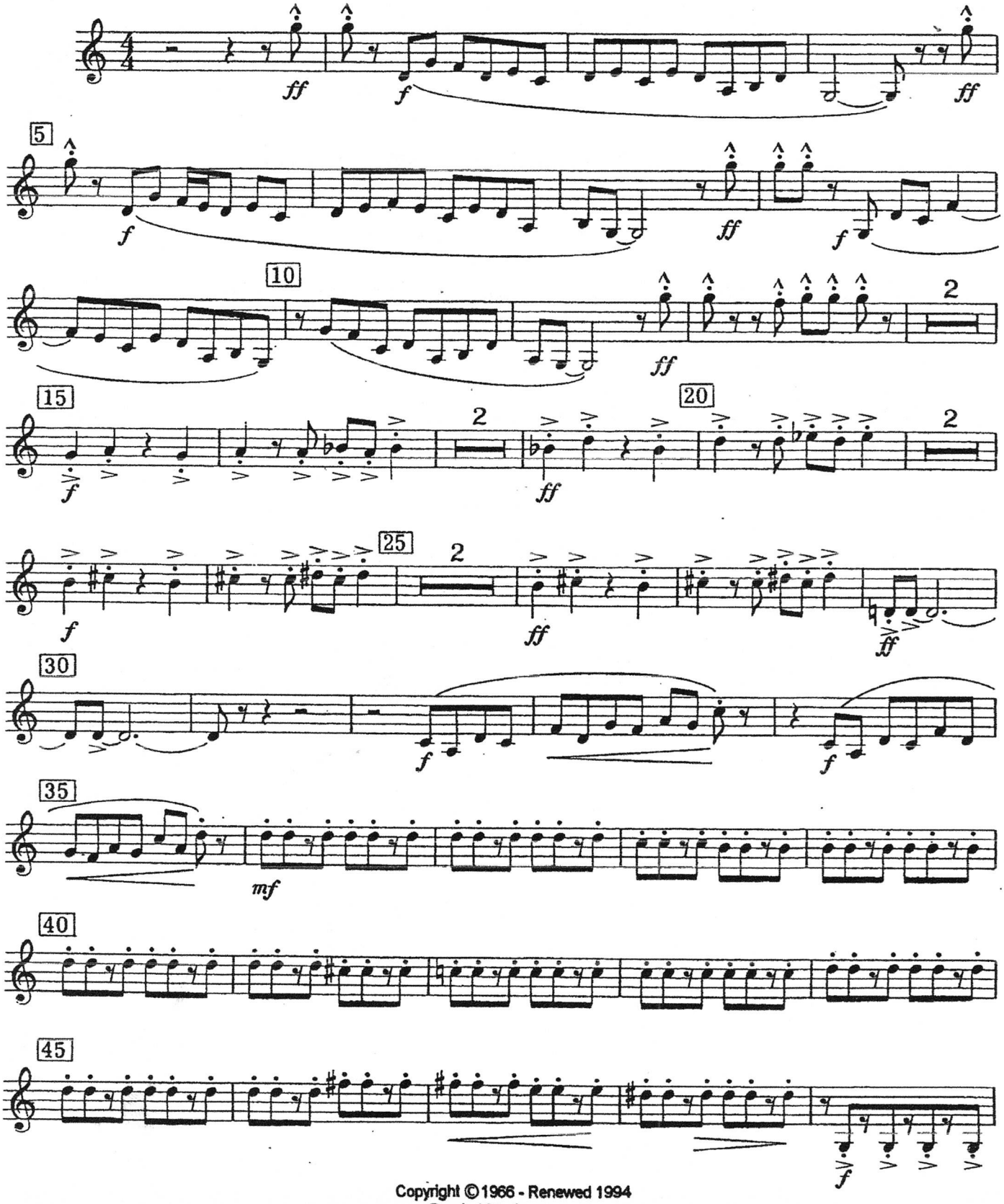

Copyright ©1966 - Renewed 1994

OVERTURE IN B♭

3rd B♭ Clarinet

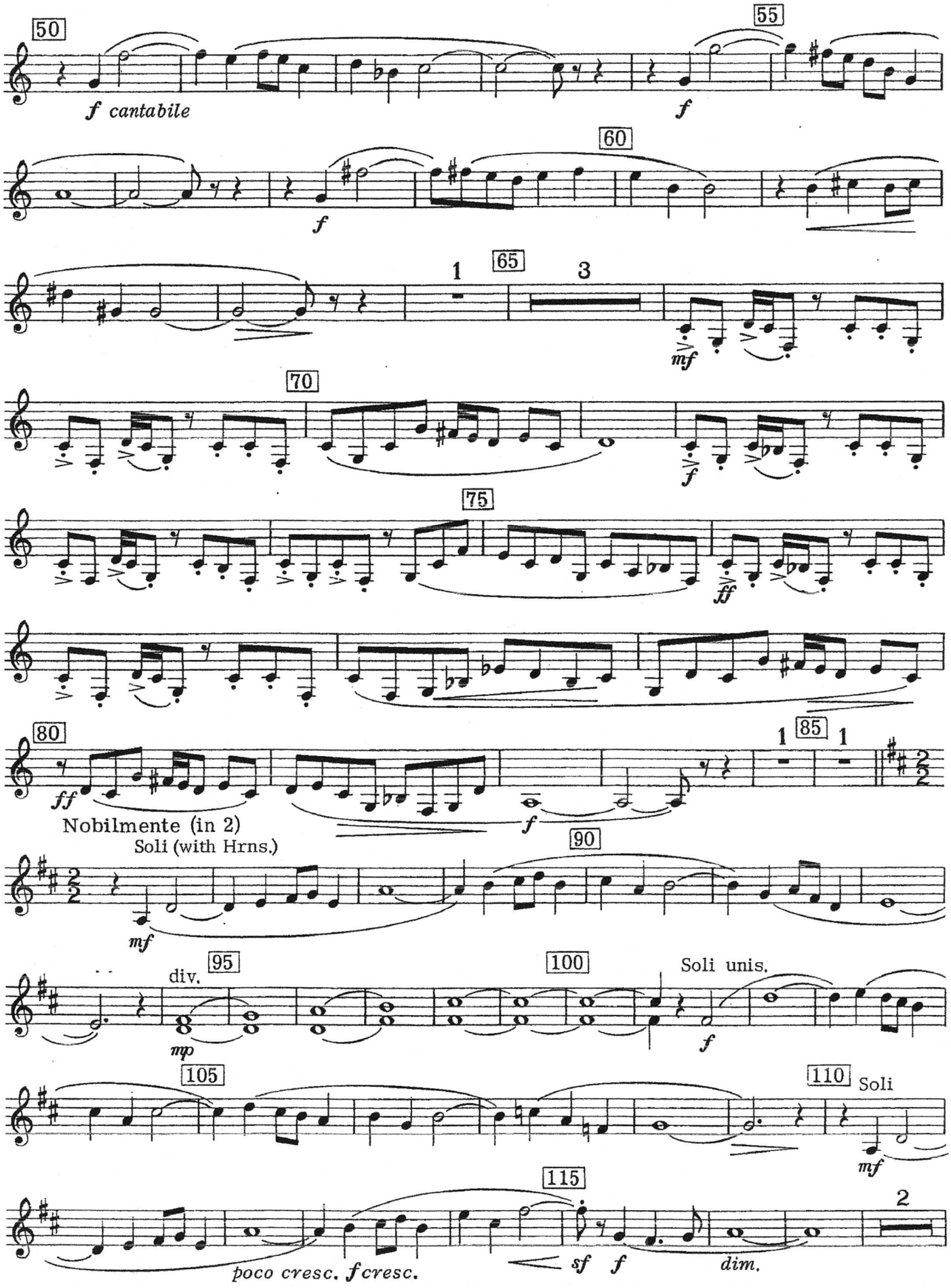
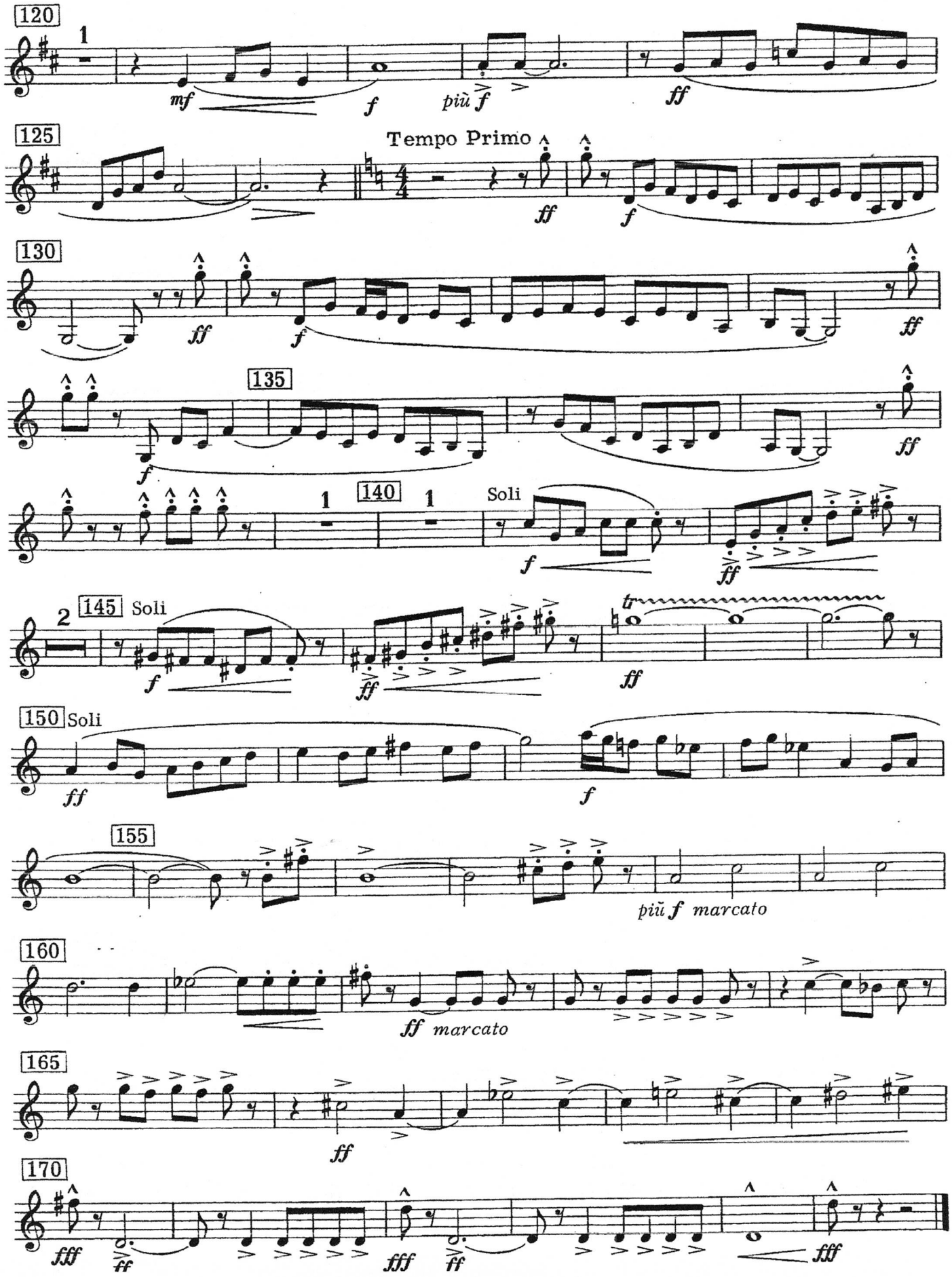
3rd B♭ Clarinet